

SCHUBERT MORTUARY BOOK
(Dec. 11, 1912 - Oct. 14, 1924)

Date Nov 5 1923

No. _____

NAME OF DECEASED MARSHALL FINLEY

Charge to _____

Other Information

Order given by Mr. McBRIDE

How secured _____

Date of Funeral Nov 7 23

Place of Death Eudora

Funeral Services at Methodist Church

Time of Funeral Service AT 2:30PM.

Clergyman _____

Physician C. B. JOHNSON

Number of Burial Certificate _____

Cause of Death Cancer of Colon

Date of Death _____

Date of Birth _____

Occupation _____

Single or Married Married

Religion _____

Aged 75 years _____ months 25 days

Body to be shipped _____

Styl of Grave Vault _____

Interment at _____

Lot or Grave No. _____ Sec No. _____

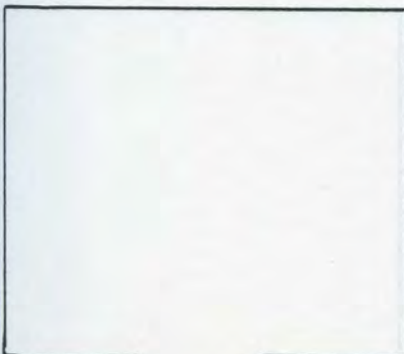

- 1 _____
- 2 _____
- 3 _____
- 4 _____
- 5 _____
- 6 _____

SCHUBERT MORTUARY BOOK
(Dec. 11, 1912 - Oct. 14, 1924)

Date Nov 9 1923

No. _____

NAME OF DECEASED IRENE V. ANDERSON

Charge to Estate

Other Information

Order given by Mrs McBRIDE

How secured _____

Date of Funeral Nov 11 1923

Place of Death on Farm 4 miles north

Funeral Services at home

Time of Funeral Service 2 PM

Clergyman Rev Knepp

Physician _____

(one of the charges include
moving vault to RENO from
Eudora)

Number of Burial Certificate _____

Cause of Death Pulmonary Tuberculosis

Date of Death Nov 9 -23

Date of Birth _____

Occupation _____

Single or Married Married

Religion _____

Aged 62 years - months 25 days

Body to be shipped _____

Styl of Grave Vault _____

Interment at _____

Lot or Grave No. _____ Sec No. _____

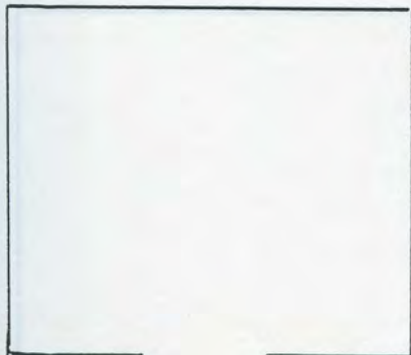

- 1 _____
- 2 _____
- 3 _____
- 4 _____
- 5 _____
- 6 _____

SCHUBERT MORTUARY BOCK
(Dec. 11, 1912 - Oct. 14, 1924)

Date Nov 9 1923

No. _____

NAME OF DECEASED MARY ANN ANDERSON

Charge to _____

Other Information

Order given by _____

How secured _____

Date of Funeral Nov 11 -23

Place of Death Linwood

Funeral Services at Methodist Church

Time of Funeral Service 2 P.M.

Clergyman _____

Physician VAN NOY

Number of Burial Certificate _____

Cause of Death _____

Date of Death _____

Date of Birth _____

Occupation _____

Single or Married _____

Religion _____

Aged 87 years _____ months 23 days

Body to be shipped _____

Styl of Grave Vault _____

Interment at _____

Lot or Grave No. _____ Sec No. _____



- 1 _____
- 2 _____
- 3 _____
- 4 _____
- 5 _____
- 6 _____

SCHUBERT MORTUARY BOCK
(Dec. 11, 1912 - Oct. 14, 1924)

Date Nov 9 1923

No. _____

NAME OF DECEASED GEO. E. WEAVER

Charge to _____

Other Information

Order given by _____

How secured _____

Date of Funeral Nov 21 1923

Place of Death on farm south of Eudora

Funeral Services at _____

Time of Funeral Service _____

(written on corner of page)
"F.F.D. of A."

Clergyman _____

Physician _____

Number of Burial Certificate _____

Cause of Death BRIGHTS DISEASE

Date of Death NOV 9 - 23

Date of Birth _____

Occupation Farmer

Single or Married _____ Religion _____

Aged 57 years 9 months 1 days

Body to be shipped _____

Styl of Grave Vault _____

Interment at _____

Lot or Grave No. _____ Sec No. _____



- 1 _____
- 2 _____
- 3 _____
- 4 _____
- 5 _____
- 6 _____

SCHUBERT MORTUARY BOOK
(Dec. 11, 1912 - Oct. 14, 1924)

Date NOV 20 1923

No. _____

NAME OF DECEASED Mrs ROENA COLUMBUS ALLISON

Charge to _____

Other Information

Order given by _____

How secured _____

Date of Funeral NOV 21 -23

Place of Death on farm 4 miles East of Linwood

Funeral Services at Methodist Church

Time of Funeral Service 2:30 P.M.

Clergyman _____

Physician _____

Number of Burial Certificate _____

Cause of Death Chronic Nephritis

Date of Death NOV 20 1923

Date of Birth July 11 1842

Occupation _____

Single or Married _____

Religion _____

Aged 81 years 4 months 9 days

Body to be shipped _____

Styl of Grave Vault _____

Interment at _____

Lot or Grave No. _____ Sec No. _____

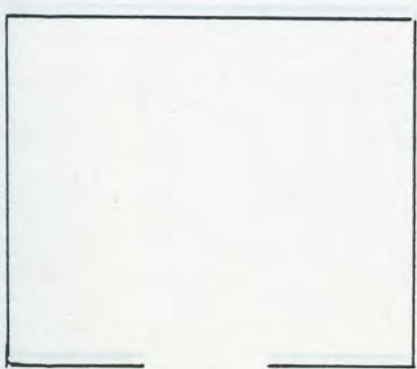

- 1 _____
- 2 _____
- 3 _____
- 4 _____
- 5 _____
- 6 _____

SCHUBERT MORTUARY BOOK
(Dec. 11, 1912 - Oct. 14, 1924)

Date Nov 30 1923

No. _____

NAME OF DECEASED JOSEPH EDER

Charge to _____

Other Information

Order given by JANNIE HOLMES
How secured _____

Date of Funeral Dec 3

Place of Death _____

Funeral Services at 10 A.M.

Time of Funeral Service _____

Clergyman Rev Reich

Physician _____

Number of Burial Certificate _____

Cause of Death probably suicidal drowning

Date of Death NOV 30

Date of Birth _____

Occupation _____

Single or Married _____ Religion _____

Aged 51 years _____ months _____ days

Body to be shipped _____

Styl of Grave Vault _____

Interment at _____

Lot or Grave No. _____ Sec No. _____

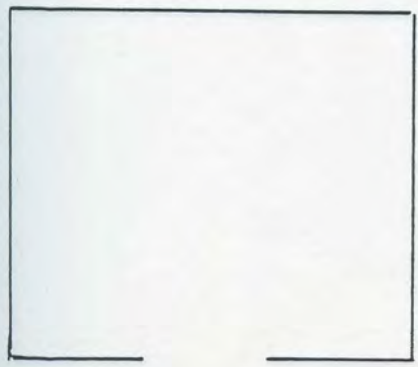

- 1 _____
- 2 _____
- 3 _____
- 4 _____
- 5 _____
- 6 _____

SCHUBERT MORTUARY BOCK
(Dec. 11, 1912 - Oct. 14, 1924)

Date Dec 31 1923

No. _____

NAME OF DECEASED BARBARA^(P) BARKER

Charge to _____

Order given by JOHNNIE HOLMES
How secured _____

Other Information

index gives name of

Date of Funeral JAN 2 1924

deceased as:

Place of Death _____

Mrs JAKE BARKER

Funeral Services at _____

Time of Funeral Service _____

Clergyman Rev. Schubert

Physician C. B. Johnson

Number of Burial Certificate _____

Cause of Death Still born

Date of Death _____

Date of Birth _____

Occupation _____

Single or Married _____

Religion _____

Aged _____ years _____ months _____ days

Body to be shipped _____

Styl of Grave Vault _____

Interment at _____

Lot or Grave No. _____ Sec No. _____

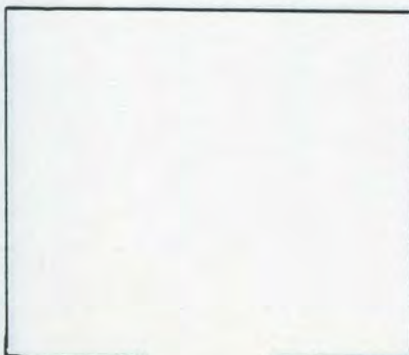

- 1 _____
- 2 _____
- 3 _____
- 4 _____
- 5 _____
- 6 _____

SCHUBERT MORTUARY BOOK
(Dec. 11, 1912 - Oct. 14, 1924)

Date JAN 1 1924

No. 1

NAME OF DECEASED HATTIE ARLENE DEAY

Charge to _____

Other Information

Order given by _____

How secured _____

Date of Funeral JAN 2 1924

Place of Death _____

Funeral Services at Home

Time of Funeral Service _____

Clergyman Rev Schuerman

Physician C. B. JOHNSON

Number of Burial Certificate _____

Cause of Death Still born

Date of Death _____

Date of Birth _____

Occupation _____

Single or Married _____

Religion _____

Aged 22 years _____ months _____ days

Body to be shipped _____

Styl of Grave Vault _____

Interment at _____

Lot or Grave No. _____ Sec No. _____



- 1 _____
- 2 _____
- 3 _____
- 4 _____
- 5 _____
- 6 _____

SCHUBERT MORTUARY BOCK
(Dec. 11, 1912 - Oct. 14, 1924)

Date JAN 13 1924

No. 2

NAME OF DECEASED Wm G. HARRIS

Charge to WALTER PARKER

Other Information

Order given by _____
How secured _____

Date of Funeral JAN 22 1924

Place of Death KANSAS CITY KANS.

Funeral Services at 2:00 at home

Time of Funeral Service 11 a.m.

Clergyman GARRISON

Physician C. B. JOHNSON

Number of Burial Certificate _____

Cause of Death Diphtheria - Pneumonia

Date of Death _____

Date of Birth _____

Occupation _____

Single or Married _____

Religion Friends

Aged 77 years 7 months 6 days

Body to be shipped ^{To} Eudora from K.C. K.

Styl of Grave Vault _____

Interment at _____

Lot or Grave No. _____ Sec No. _____

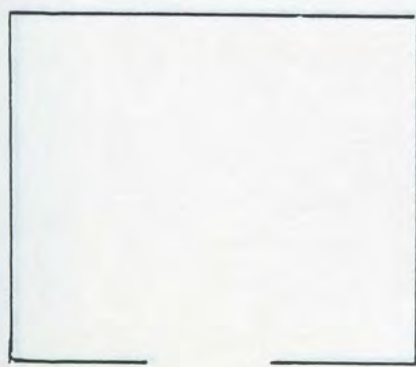

- 1 _____
- 2 _____
- 3 _____
- 4 _____
- 5 _____
- 6 _____

SCHUBERT MORTUARY BOCK
(Dec. 11, 1912 - Oct. 14, 1924)

Date JAN 21 1924

No. 3

NAME OF DECEASED CHARLES PARKER

Charge to WALTER PARKER

Other Information

Order given by _____
How secured _____

Date of Funeral JAN 22 1924

Place of Death _____

Funeral Services at 2 P.M. AT Home

Time of Funeral Service _____

Clergyman Rev. Knepp

Physician C. B. JOHNSON

Number of Burial Certificate _____

Cause of Death Diabetes + Pneumonia

Date of Death _____

Date of Birth _____

Occupation _____

Single or Married _____ Religion _____

Aged 3 years 7 months 6 days

Body to be shipped _____

Styl of Grave Vault _____

Interment at _____

Lot or Grave No. _____ Sec No. _____

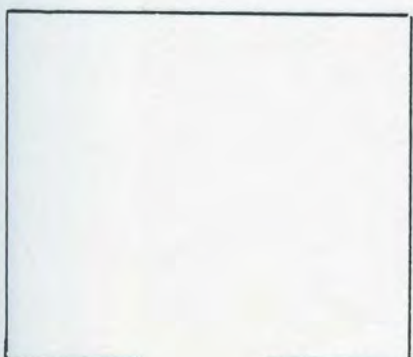

- 1 _____
- 2 _____
- 3 _____
- 4 _____
- 5 _____
- 6 _____

SCHUBERT MORTUARY BOOK
(Dec. 11, 1912 - Oct. 14, 1924)

280

Date JAN 26 1924

No. 4

NAME OF DECEASED Mrs. MARY ELLEN MUSICK

Charge to GEORGE MUSICK

Other Information

Order given by _____

How secured _____

Date of Funeral JAN 24 - 24

Place of Death McConnells Hospital

Funeral Services at CAPTAINS CREEK CHURCH

Time of Funeral Service AT 2 P.M.

Clergyman Rev Knepp

Physician Dr Bechtel

Number of Burial Certificate _____

Cause of Death ^(?) Heteatic inflammation ^(?) + GALLSTONES

Date of Death _____

Date of Birth _____

Occupation _____

Single or Married _____

Religion _____

Aged 48 years 7 months 18 days

Body to be shipped _____

Styl of Grave Vault _____

Interment at DEAY

Lot or Grave No. _____ Sec No. _____

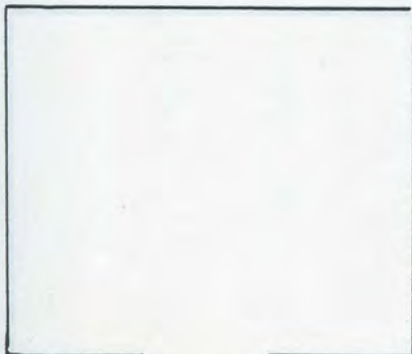

- 1 _____
- 2 _____
- 3 _____
- 4 _____
- 5 _____
- 6 _____

SCHUBERT MORTUARY BOCK
(Dec. 11, 1912 - Oct. 14, 1924)

Date JAN 27 1924

No. 5

NAME OF DECEASED MARRED LINDA BECK

Charge to KIRKMAN

Order given by _____
How secured _____

Other Information
(index gives infant of GEO.)

Date of Funeral JAN 27 -24

Place of Death LINWOOD KANS

Funeral Services at Home

Time of Funeral Service _____

Clergyman _____

Physician G. B. JOHNSON

Number of Burial Certificate _____

Cause of Death injured at birth

Date of Death _____

Date of Birth FEB 11 1924

Occupation _____

Single or Married _____ Religion _____

Aged _____ years _____ months few days

Body to be shipped _____

Styl of Grave Vault _____

Interment at _____

Lot or Grave No. _____ Sec No. _____

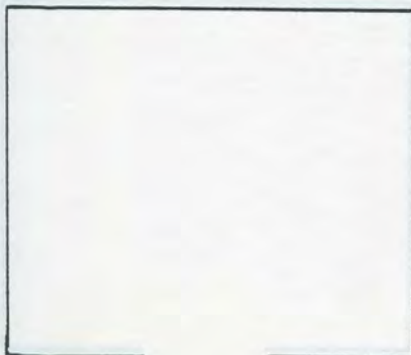

- 1 _____
- 2 _____
- 3 _____
- 4 _____
- 5 _____
- 6 _____

SCHUBERT MORTUARY BOOK
(Dec. 11, 1912 - Oct. 14, 1924)

Date FEB 15 1924

No. 6

NAME OF DECEASED MILDRED LOUISE BEETZ *

Charge to _____

Order given by _____
How secured _____

Other Information

* Last name could be PLEETZ

Date of Funeral FEB 16 24

Place of Death _____

Funeral Services at _____

Time of Funeral Service _____

Clergyman _____

Physician C. B. JOHNSON

Number of Burial Certificate _____

Cause of Death _____

Date of Death _____

Date of Birth Feb 14 -24

Occupation _____

Single or Married _____ Religion _____

AGE 15 min.

Aged _____ years _____ months _____ days

Body to be shipped _____

Styl of Grave Vault _____

Interment at _____

Lot or Grave No. _____ Sec No. _____

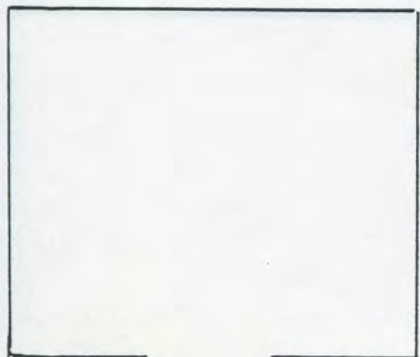

- 1 _____
- 2 _____
- 3 _____
- 4 _____
- 5 _____
- 6 _____

SCHUBERT MORTUARY BOCK
(Dec. 11, 1912 - Oct. 14, 1924)

Date Feb 17 1924

No. 7

NAME OF DECEASED Mrs DELLA ANDREWS

Charge to _____

Other Information

Order given by _____
How secured _____

Date of Funeral Feb 18 -24

Place of Death South Eden

Funeral Services at Prarie Center Church

Time of Funeral Service 2 P.M.

Clergyman Rev. GARRISON

Physician _____

Number of Burial Certificate _____

Cause of Death Bronchial Pneumonia

Date of Death Feb 17 -24

Date of Birth _____

Occupation _____

Single or Married _____

Religion _____

Aged 46 years _____ months 12 days

Body to be shipped _____

Styl of Grave Vault _____

Interment at South Eden

Lot or Grave No. _____ Sec No. _____

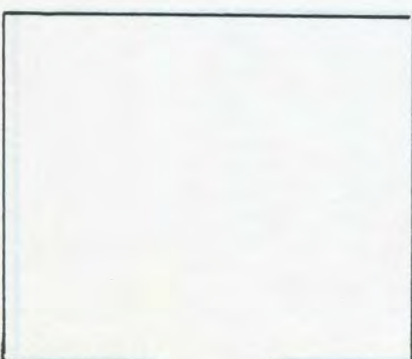

- 1 _____
- 2 _____
- 3 _____
- 4 _____
- 5 _____
- 6 _____

SCHUBERT MORTUARY BOOK
(Dec. 11, 1912 - Oct. 14, 1924)

Date Feb 27 1924

No. 8

NAME OF DECEASED ALLEN GATEWOOD

Charge to _____

Other Information

Order given by _____

How secured _____

Date of Funeral MARCH 1 -24

Place of Death South Eudora

Funeral Services at 2 P.M. Baptist Church

Time of Funeral Service _____

Clergyman _____

Physician KENNAR

Number of Burial Certificate _____

Cause of Death _____

Date of Death Feb 27

Date of Birth _____

Occupation Laborer Colored

Single or Married yes (?) Religion _____

Aged 49 years _____ months _____ days

Body to be shipped _____

Styl of Grave Vault _____

Interment at South Eudora CEM

Lot or Grave No. _____ Sec No. _____

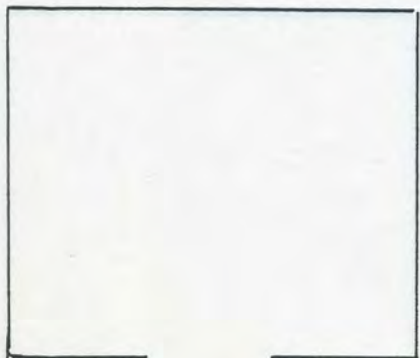

- 1 _____
- 2 _____
- 3 _____
- 4 _____
- 5 _____
- 6 _____

SCHUBERT MORTUARY BOOK
(Dec. 11, 1912 - Oct. 14, 1924)

Date MARCH 14 1924

No. 9

NAME OF DECEASED MRS. MARY BARTZ

Charge to E. BARTZ

Other Information

Order given by _____
How secured _____

Date of Funeral March 16 - 24

Place of Death At home 1/2 South East of Eudora

Funeral Services at home

Time of Funeral Service 2:30 PM

Clergyman Rev. Smith

Physician C. B. JOHNSON

Number of Burial Certificate _____

Cause of Death acute dilatation of heart

Date of Death MARCH 14

Date of Birth _____

Occupation Housewife

Single or Married yes Religion _____

Aged 69 years _____ months _____ days

Body to be shipped _____

Styl of Grave Vault _____

Interment at Eudora CEM.

Lot or Grave No. _____ Sec No. _____



- 1 _____
- 2 _____
- 3 _____
- 4 _____
- 5 _____
- 6 _____

SCHUBERT MORTUARY BOOK
(Dec. 11, 1912 - Oct. 14, 1924)

Date MARCH 31 1924

No. 10

NAME OF DECEASED MRS. BERTHA MARIE HAVERTY

Charge to * LAVERNE HAVERTY

Order given by _____
How secured _____

Other Information
(* Could be LuVERNE)

Date of Funeral APRIL 2 -24

Place of Death _____

Funeral Services at Home

Time of Funeral Service 2 PM

Clergyman Rev TORRENCE

Physician C. B. JOHNSON

Number of Burial Certificate _____

Cause of Death Euremic Poisoning

Date of Death MARCH 31 1924

Date of Birth _____

Occupation _____

Single or Married _____

Religion _____

Aged 19 years 3 months 20 (P) days

Body to be shipped _____

Styl of Grave Vault _____

Interment at _____

Lot or Grave No. _____ Sec No. _____

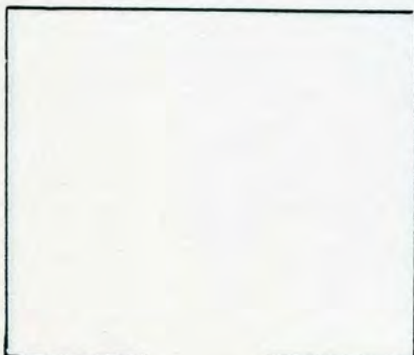

- 1 _____
- 2 _____
- 3 _____
- 4 _____
- 5 _____
- 6 _____

SCHUBERT MORTUARY BOCK
(Dec. 11, 1912 - Oct. 14, 1924)

Date April 12 1924

No. 11

NAME OF DECEASED Mrs Wm SCHUBERT

Charge to Estate

Other Information

Order given by _____
How secured _____

Date of Funeral APRIL 14

Place of Death Eudora

Funeral Services at Salem Evangelical Church

Time of Funeral Service 2:30 P.M.

Clergyman Rev. Schuerman

Physician Bechtel + JOHNSON

Number of Burial Certificate _____

Cause of Death Myocarditis

Date of Death April 12 - 1924

Date of Birth _____

Occupation Housewife

Single or Married _____ Religion _____

Aged 68 years _____ months _____ days

Body to be shipped Eudora

Styl of Grave Vault _____

Interment at _____

Lot or Grave No. _____ Sec No. _____

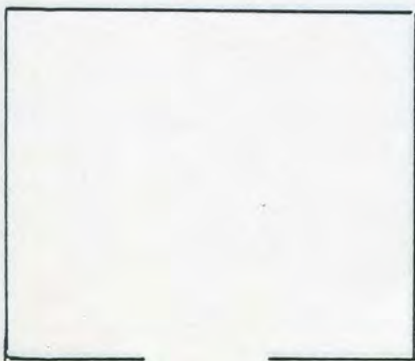

- 1 _____
- 2 _____
- 3 _____
- 4 _____
- 5 _____
- 6 _____

SCHUBERT MORTUARY BOCK
(Dec. 11, 1912 - Oct. 14, 1924)

Date April 16 1924

No. 12

NAME OF DECEASED ROBERT BAILEY

Charge to _____

Other Information

Order given by _____

How secured _____

Date of Funeral April 17 1924

Place of Death Funeral Home

Funeral Services at HESPER

Time of Funeral Service 2:30 PM.

Clergyman Rev. TORRENCE

Physician _____

Number of Burial Certificate _____

Cause of Death _____

Date of Death April 15 1924

Date of Birth _____

Occupation _____

Single or Married _____

Religion _____

Aged 12 years _____ months _____ days

Body ^{was} to be shipped To Eudora KANS.

Styl of Grave Vault _____

Interment at _____

Lot or Grave No. _____ Sec No. _____

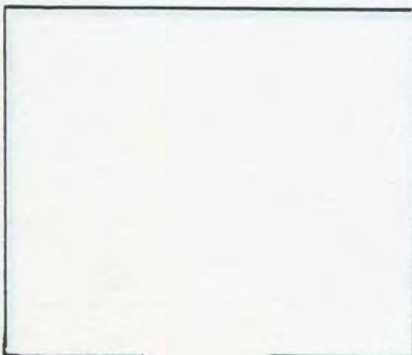

- 1 _____
- 2 _____
- 3 _____
- 4 _____
- 5 _____
- 6 _____

SCHUBERT MORTUARY BOOK
(Dec. 11, 1912 - Oct. 14, 1924)

Date APRIL 15 1924

No. 13

NAME OF DECEASED MRS. JOHNSON

Charge to REED

Other Information

Order given by _____
How secured _____

Date of Funeral APRIL 17 - 1924

Place of Death LINWOOD KANS.

Funeral Services at 2:30 P.M.

Time of Funeral Service _____

Clergyman Mrs. GARRISON

Physician VAN NOY

Number of Burial Certificate _____

Cause of Death _____

Date of Death April 15 - 24

Date of Birth _____

Occupation _____

Single or Married _____ Religion _____

Aged 63 years _____ months _____ days

Body to be shipped _____

Styl of Grave Vault _____

Interment at WESLEYAN CHURCH

Lot or Grave No. _____ Sec No. _____

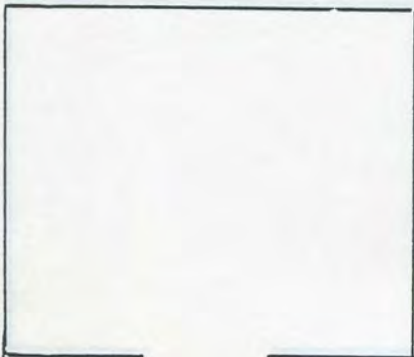

- 1 _____
- 2 _____
- 3 _____
- 4 _____
- 5 _____
- 6 _____

SCHUBERT MORTUARY BOOK
(Dec. 11, 1912 - Oct. 14, 1924)

Date JUNE 29 1924

No. 14

NAME OF DECEASED HENRY PAGE

Charge to Mrs H. PAGE

Other Information

Order given by " "
How secured CASH

Date of Funeral June 29

Place of Death GREAT BEND

Funeral Services at HESPER

Time of Funeral Service 11 A.M.

Clergyman Mrs GARRISON

Physician C. B. JOHNSON

Number of Burial Certificate _____

Cause of Death _____

Date of Death June 27

Date of Birth _____

Occupation _____

Single or Married _____ Religion _____

Aged 71 years _____ months _____ days

Body to be shipped _____

Styl of Grave Vault _____

Interment at HESPER CEM.

Lot or Grave No. _____ Sec No. _____

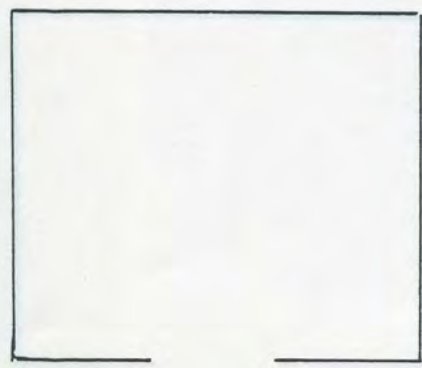

- 1 _____
- 2 _____
- 3 _____
- 4 _____
- 5 _____
- 6 _____

SCHUBERT MORTUARY BOCK
(Dec. 11, 1912 - Oct. 14, 1924)

Date JUNE 28 1924

No. 15

NAME OF DECEASED SAM STANLEY

Charge to _____

Order given by ROGER STANLEY
How secured _____

Other Information

Date of Funeral July 2

Place of Death _____

Funeral Services at Hesper

Time of Funeral Service 2 P.M.

Clergyman Mrs GARRISON

Physician C. B. JOHNSON

Number of Burial Certificate _____

Cause of Death Myocarditis

Date of Death June 28

Date of Birth _____

Occupation Farmer

Single or Married _____ Religion _____

Aged 71 years _____ months _____ days

Body to be shipped _____

Styl of Grave Vault _____

Interment at _____

Lot or Grave No. _____ Sec No. _____

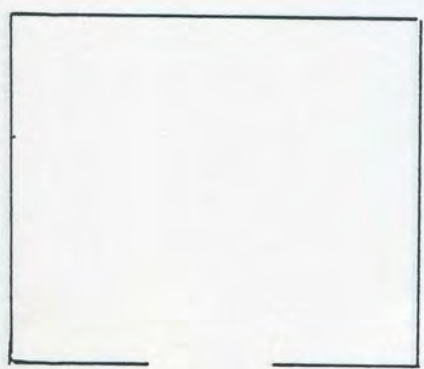

- 1 _____
- 2 _____
- 3 _____
- 4 _____
- 5 _____
- 6 _____

SCHUBERT MORTUARY BOCK
(Dec. 11, 1912 - Oct. 14, 1924)

Date July 20 1924

No. 16

NAME OF DECEASED CAROLINE GLASER

Charge to GEO H. LONG Undertaking Co KANS City Ks

Other Information

Order given by " " _____

How secured _____

Date of Funeral July 20, 24

Place of Death KANSAS City, KANS.

Funeral Services at CLEARFIELD

Time of Funeral Service 2 P M

Clergyman Rev. Scheurman

Physician _____

Number of Burial Certificate _____

Cause of Death _____

Date of Death _____

Date of Birth _____

Occupation _____

Single or Married _____

Religion _____

Aged 70 years 11 months 27 days

Body to be shipped _____

Styl of Grave Vault _____

Interment at CLEARFIELD CEM.

Lot or Grave No. _____ Sec No. _____

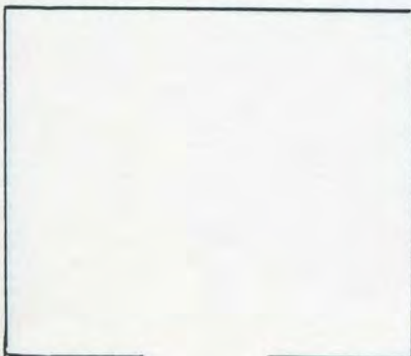

- 1 _____
- 2 _____
- 3 _____
- 4 _____
- 5 _____
- 6 _____

SCHUBERT MORTUARY BOCK
(Dec. 11, 1912 - Oct. 14, 1924)

Date July 21 1924

No. 17

NAME OF DECEASED MELISSA McCABEIE

Charge to JAMES McCABEIE

Other Information

Order given by _____
How secured _____

Date of Funeral July 23 1924

Place of Death Eudora

Funeral Services at 2 P.M.

Time of Funeral Service Methodist Church

Clergyman TORRENCE

Physician C. B. JOHNSON

Number of Burial Certificate 11

Cause of Death Myocardial disarrangements

Date of Death July 21 -24

Date of Birth July 22 1855

Occupation _____

Single or Married _____ Religion _____

Aged 70 years 11 months 29 days

Body to be shipped _____

Styl of Grave Vault _____

Interment at OAK HILL CEMETARY LAWRENCE

Lot or Grave No. _____ Sec No. _____



- 1 _____
- 2 _____
- 3 _____
- 4 _____
- 5 _____
- 6 _____

SCHUBERT MORTUARY BOCK
(Dec. 11, 1912 - Oct. 14, 1924)

Date July 24 1924

No. 18

NAME OF DECEASED THEO SIETZ

Charge to JAKE STROBEL

Order given by Mrs STEWART
How secured _____

Other Information
(INDEX Lists SIETZ, GEO.)

Date of Funeral July 26 24

Place of Death Eudora

Funeral Services at Evangelical Church

Time of Funeral Service 2 PM

Clergyman Scheurman

Physician C. B. JOHNSON

Number of Burial Certificate _____

Cause of Death Chronic Toxic Nephritis

Date of Death July 24

Date of Birth JAN 27 1846

Occupation Ret. Farmer

Single or Married _____ Religion _____

Aged _____ years _____ months _____ days

Body to be shipped _____

Styl of Grave Vault _____

Interment at Recd (?) ART (?)

Lot or Grave No. _____ Sec No. _____

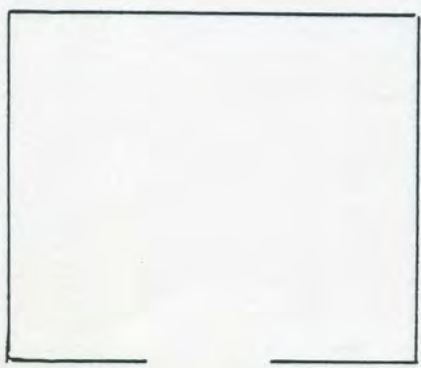

- 1 _____
- 2 _____
- 3 _____
- 4 _____
- 5 _____
- 6 _____

SCHUBERT MORTUARY BOOK
(Dec. 11, 1912 - Oct. 14, 1924)

Date AUG 4 1924

No. 19

NAME OF DECEASED P. J. ANDERSON

Charge to MARY P. ANDERSON

Other Information

Order given by _____

How secured _____

Date of Funeral AUG. 6 - 24

Place of Death LINWOOD KANS.

Funeral Services at _____

Time of Funeral Service 2 P.M.

Clergyman _____

Physician VAN NOY

Number of Burial Certificate _____

Cause of Death AUG 4 1924

Date of Death SEPT. 1 1857

Date of Birth _____

Occupation _____

Single or Married Single

Religion _____

Aged 19 years _____ months _____ days

Body to be shipped Endora Swin K.C.

Styl of Grave Vault _____

Interment at _____

Lot or Grave No. _____ Sec No. _____

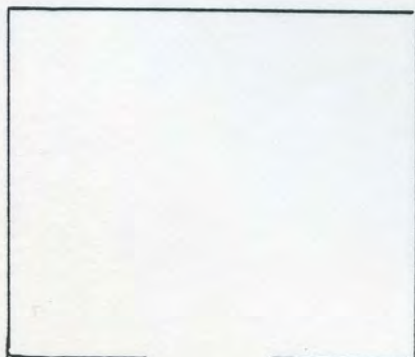

- 1 _____
- 2 _____
- 3 _____
- 4 _____
- 5 _____
- 6 _____

SCHUBERT MORTUARY BOCK
(Dec. 11, 1912 - Oct. 14, 1924)

Date AUG 5 1924

No. 20

NAME OF DECEASED HAROLD ROGERS

Charge to _____

Other Information

Order given by _____

How secured _____

Date of Funeral AUG 5

Place of Death KANSAS CITY

Funeral Services at HESPER

Time of Funeral Service 10 A.M.

Clergyman _____

Physician C. B. JOHNSON

Number of Burial Certificate _____

Cause of Death _____

Date of Death _____

Date of Birth _____

Occupation _____

Single or Married Single Religion _____

Aged 19 years _____ months _____ days

Body to be shipped to Eudora from K.C.

Styl of Grave Vault _____

Interment at _____

Lot or Grave No. _____ Sec No. _____

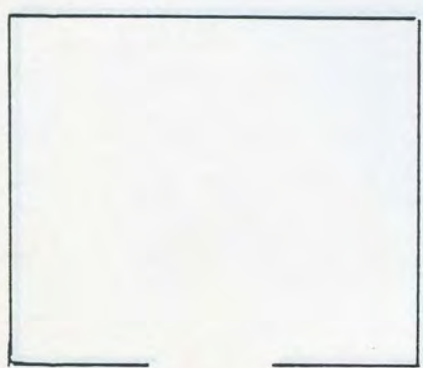

- 1 _____
- 2 _____
- 3 _____
- 4 _____
- 5 _____
- 6 _____

SCHUBERT MORTUARY BOOK
(Dec. 11, 1912 - Oct. 14, 1924)

297

Date AUG 21 1924

No. 21

NAME OF DECEASED JOE HASTINGS

Charge to _____

Other Information

Order given by _____

How secured _____

Date of Funeral AUG 26 1924

Place of Death Eudora

Funeral Services at _____

Time of Funeral Service _____

Clergyman _____

Physician C. B. JOHNSON

Number of Burial Certificate 14

Cause of Death Asphyxiation

Date of Death Aug 21 - 24

Date of Birth _____

Occupation Blacksmith

Single or Married _____

Religion Methodist

Aged 48 years _____ months _____ days

Body to be shipped TO DEAN CEMETERY

Styl of Grave Vault _____

Interment at Topeka Cem.

Lot or Grave No. _____ Sec No. _____

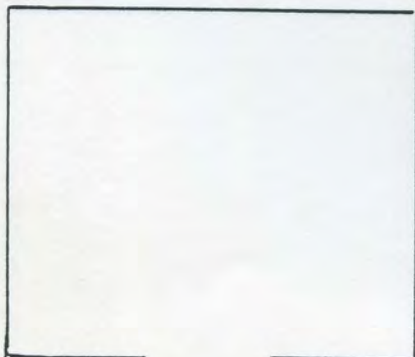

- 1 _____
- 2 _____
- 3 _____
- 4 _____
- 5 _____
- 6 _____

SCHUBERT MORTUARY BOCK
(Dec. 11, 1912 - Oct. 14, 1924)

Date Sept 13 1924

No. 22

NAME OF DECEASED J. E. BUCHANAN

Charge to _____

Other Information

Order given by _____
How secured _____

Date of Funeral Sept 15 - 24

Place of Death _____

Funeral Services at Home

Time of Funeral Service AT 2 P.M.

(Pd on account:
Floyd GODSTEIN

Clergyman _____

Physician C. B. JOHNSON

Number of Burial Certificate _____

Cause of Death Sept 13

Date of Death _____

Date of Birth _____

Occupation Farmer

Single or Married married Religion methodist

Aged 57 years _____ months _____ days

Body to be shipped to DEAY CEMETERY

Styl of Grave Vault _____

Interment at (DEAY CEMETERY)

Lot or Grave No. _____ Sec No. _____

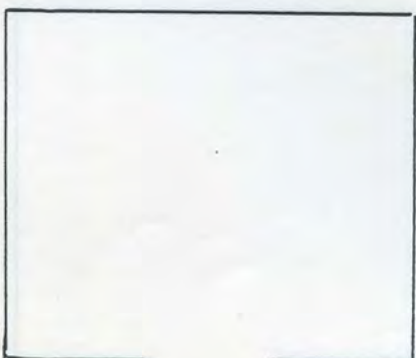

- 1 _____
- 2 _____
- 3 _____
- 4 _____
- 5 _____
- 6 _____

SCHUBERT MORTUARY BOOK
(Dec. 11, 1912 - Oct. 14, 1924)

Date Sept 13 1924

No. 23

NAME OF DECEASED BERT ANDERSON

Charge to McBRIDE

Other Information

Order given by McBRIDE
How secured ESTATE

Date of Funeral Sept 18 -24

Place of Death Osawatomie

Funeral Services at 2 P.M. Cemetery

Time of Funeral Service 2 P.M.

Clergyman E.L. TORRENCE

Physician S.B. JOHNSON

Number of Burial Certificate _____

Cause of Death _____

Date of Death Sept 14 1924

Date of Birth Dec 8 1841

Occupation Farmer

Single or Married _____ Religion _____

Aged _____ years _____ months _____ days

Body to be shipped _____

Styl of Grave Vault _____

Interment at RENO CEM.

Lot or Grave No. _____ Sec No. _____

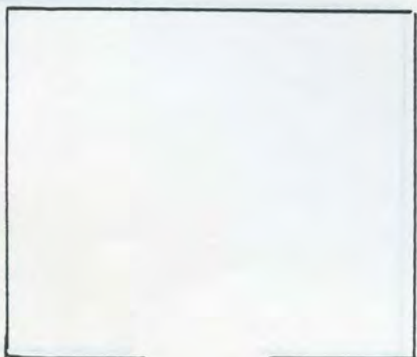

- 1 _____
- 2 _____
- 3 _____
- 4 _____
- 5 _____
- 6 _____

SCHUBERT MORTUARY BOCK
(Dec. 11, 1912 - Oct. 14, 1924)

Date OCT 14 1924

No. 24

NAME OF DECEASED ELISABETH KATHERINE KARGI

Charge to _____

Other Information

Order given by GEO KARGI
How secured _____

Date of Funeral OCT 16 - 24

Place of Death Eudora KANS.

Funeral Services at Home

Time of Funeral Service 2 P.M.

Clergyman Rev. HAUCH

Physician C. B. JOHNSON

Number of Burial Certificate _____

Cause of Death Intestinal Intoxication

Date of Death OCT 14 1924

Date of Birth DEC 8 1841

Occupation Housewife

Single or Married widow

Religion _____

Aged 82 years 10 months 6 days

Body to be shipped _____

Styl of Grave Vault open end

Interment at Eudora CEM.

Lot or Grave No. _____ Sec No. _____

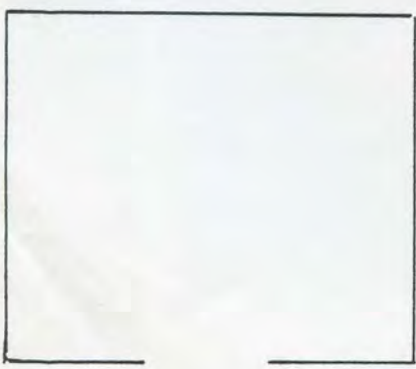

- 1 _____
- 2 _____
- 3 _____
- 4 _____
- 5 _____
- 6 _____

Oct 14 1924 (Date)

No. 24

NAME OF DECEASED ELIZABETH KATHERINE KARGI

Charge to _____

Other Information

Order given by Geo Kargi

How secured _____

Date of Funeral Oct 16 - 24

Place of Death Eudora Kans

Funeral Services at Home

Time of Funeral Service 2 PM

Clergyman Rev Hanch

Physician C B Johnson

Number of Burial Certificates _____

Cause of Death Intestinal Intoxication

Date of Death Oct 14 1924

Date of Birth Dec 8 1841

Occupation Housewife

Single or Married Widow

Religion _____

Aged 82 years 10 months 6 days

Body to be shipped _____

Style of Grave Vault open end

Interment at Eudora

Lot or Grave No. _____ Sec No. _____

1
2
3
4
5
6

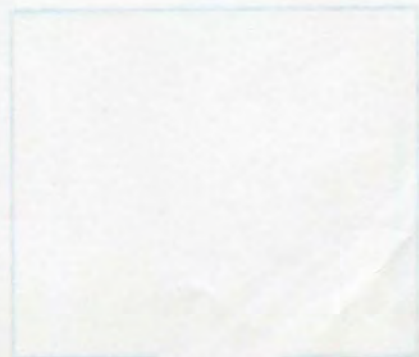

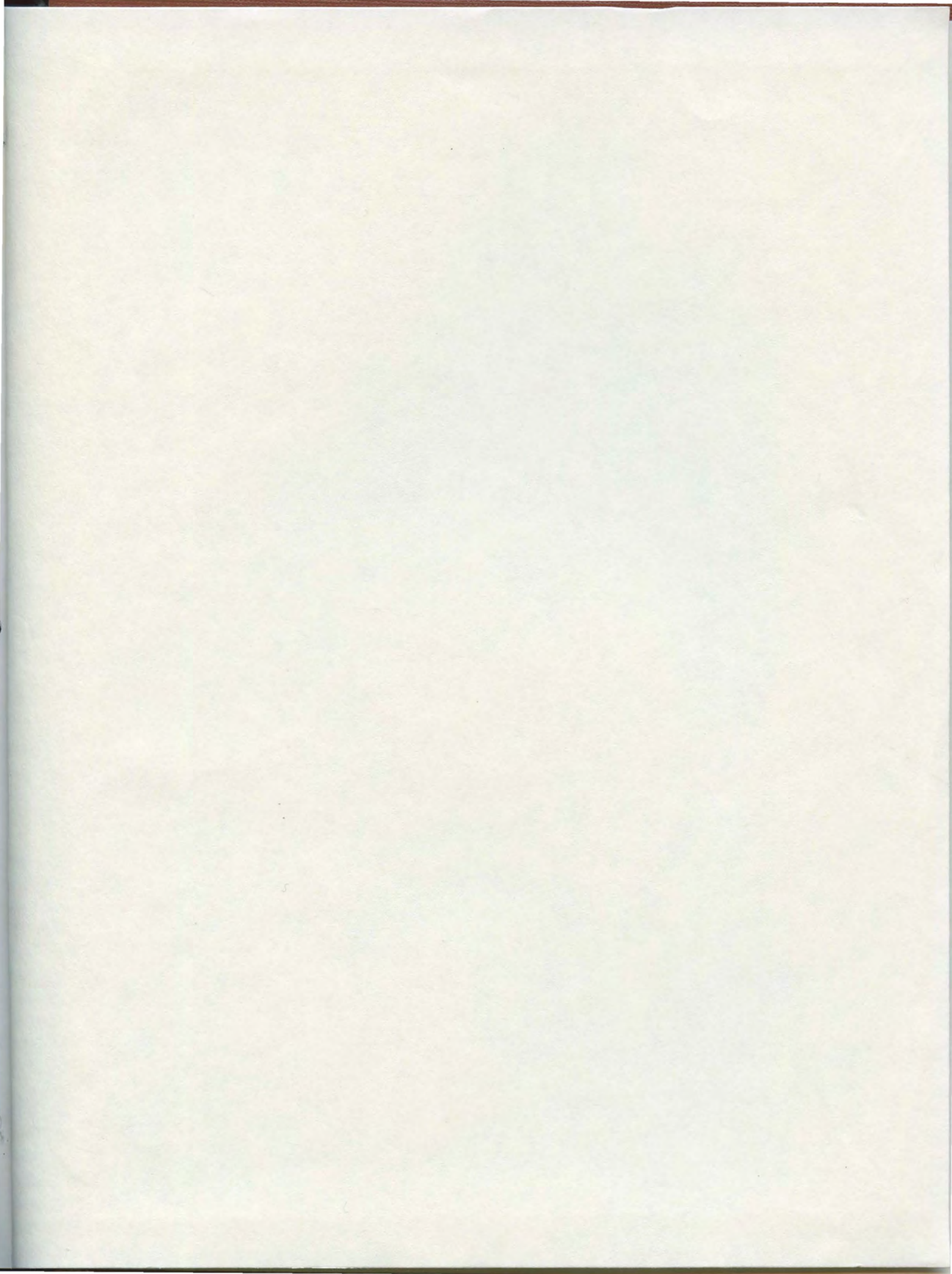

Douglas County Genealogical Society

0 1305 0382045 3

Douglas County Genealogical Society

Douglas County Genealogical Society



LAWRENCE PUBLIC LIBRARY

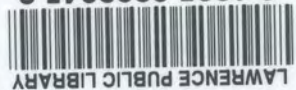

0 1305 0382045 3

SCHUBERT
MORTUARY
BOOK

DEC. 11,
1912
TO
OCT. 14,
1924

V. 2

OSMA ROOM

KC.
929.3781
SCHUBERT