

Master The Pioneer Vol. XII (2) No. 1 Fall 1988

THE PIONEER

VOLUME XII

NUMBER 1

FALL 1988

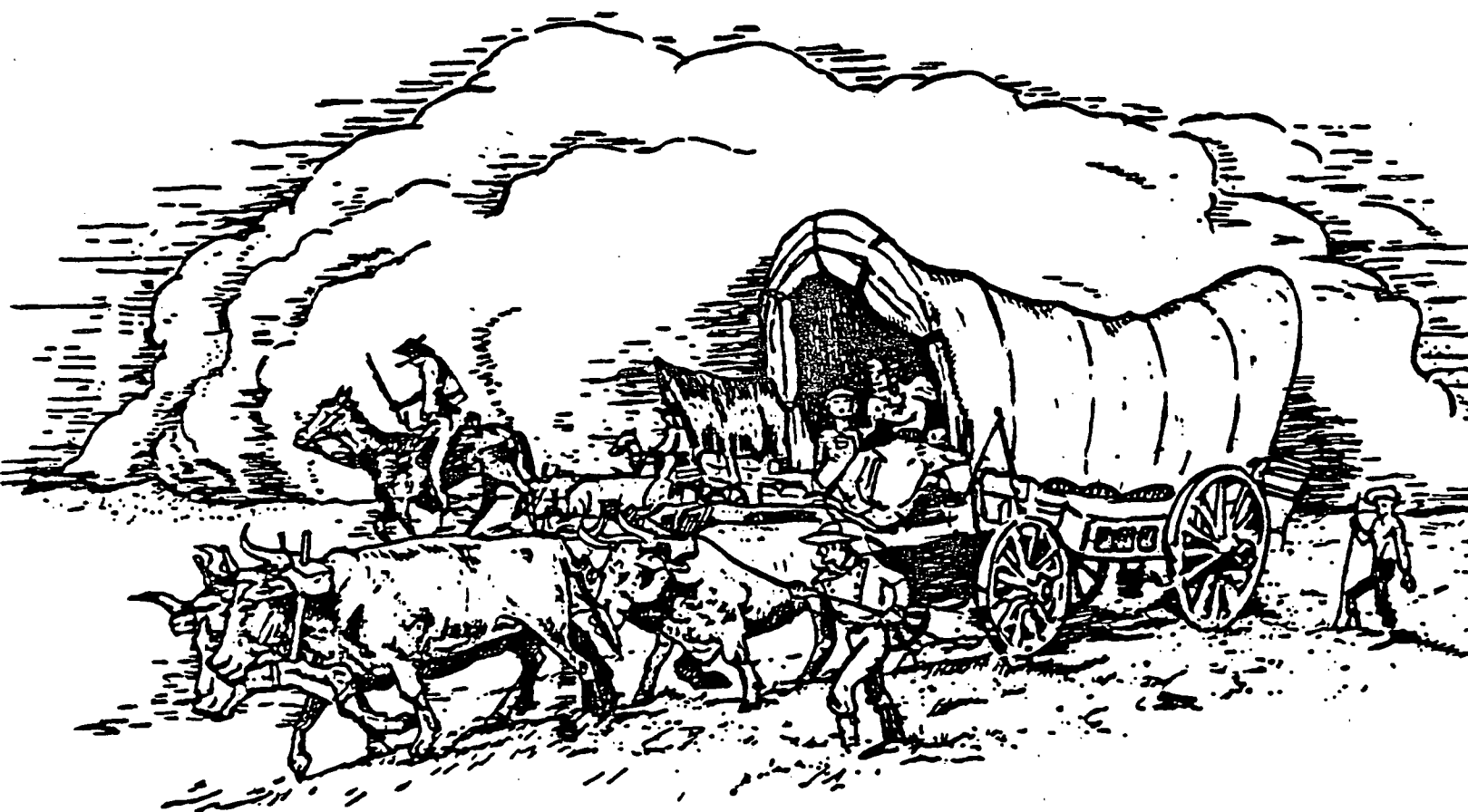

Published Quarterly By:

Douglas County Genealogical Society

P.O. BOX 3664

LAWRENCE, KANSAS 66046-0664



QUANTRILL'S RAID OF LAWRENCE--AUGUST 21, 1863

(PART OF A DRAWING BY SHERMAN ENDERTON OF COMPANY E,
11TH KANSAS INFANTRY--DRAWN SOON AFTER THE RAID)

· Courtesy of Kansas State Historical Society and Watkins Museum

DOUGLAS COUNTY GENEALOGICAL SOCIETY
P.O. BOX 3664
LAWRENCE, KANSAS 66046-0664

OFFICERS

President Donna Shogrin, 648 Schwarz Rd., Lawrence, Ks. 66044
Vice-President. Shirley North, 1337 New Jersey St., Lawrence, Ks. 66044
Recording Secretary . . . Carol Whitson, 2731 Rawhide, Lawrence, Ks. 66046
Corresponding Secretary . Janet Payne, 213 High St., Baldwin City, Ks. 66006
Treasurer A. J. Lawson, 2246 Tenn. St., Lawrence, Ks. 66046
Librarian Charles & Erma Worley, Route 6, Box 24, Lawrence, Ks., 66046
Genealogist Zona Smith, 939 Pamela Lane, Lawrence, Ks. 66044
Newsletter Editor Mary Burchill, 1622 Kentucky, Lawrence, Ks. 66044

COMMITTEES

Membership Chairman . . . Erma McManness, 1600 West 22nd St., Lawrence, Ks. 66046
Refreshments. Earl & Oma Curtiss, 1623 Harper St., Lawrence, Ks. 66044
Goodwill. Vivian Commons, Route 1, Box 205, Lawrence, Ks. 66044
Ways & Means. Maxine Hougland, Route 1, Box 262, Perry, Ks. 66073
Five Generation Charts. . Dorothy Wiggins, Route 2, Box 319W, Lawrence, Ks. 66046
Cookbook Chairman Beverley Chapman, 2114 Marvonne Rd., Lawrence, Ks. 66046
Independence Day. Shirley North, 1337 New Jersey St., Lawrence, Ks. 66044
Maple Leaf Festival . . . Janet Payne, 213 High St., Baldwin City, Ks. 66006
Budget. The executive (board) officers
Cemetery Book Jean Snedeger, Chairman, 1638 Rhode Island, Lawrence, Ks. 66044
Beverley Chapman, 2114 Marvonne Rd., Lawrence, Ks. 66046
Vivian Clough, Route 5, Box 128, Lawrence, Ks. 66046
Grace Embers, 3001 Ranger Dr., Lawrence, Ks. 66044
Pauline Meyer, 1227 Brook, Lawrence, Ks. 66044
Jane Wiggins, Route 5, Box 54, Lawrence, Ks. 66046
Calling Committee Mary Lawson, Chairman, 2246 Tenn. St., Lawrence, Ks. 66046
Virginia Aldridge, 3323 Iowa, #105, Lawrence, Ks. 66046
Dorothy Clarke, 1908 New Hampshire St., Lawrence, Ks. 66046
Christine Kraft, 404 Cattleman Ct., Lawrence, Ks. 66044
Sharon Moore, 1131 Delaware St., Lawrence, Ks. 66044
Pioneer Committee..... Donna Shogrin, Chairperson, 648 Schwarz Rd., Lawrence,
Kansas 66044 and ALL Douglas County Genealogical Society
members who submit articles.
* * * * *

The Douglas County Genealogical Society is a non-profit organization with regularly scheduled meetings the second Tuesday night of each month, 7:30 p.m., meeting place to be announced (usually the Lawrence Public Library). Afternoon meetings are held, if possible, and occasional area tours. An annual public workshop is held to help in research. Membership fees are \$10.00 single, \$11.00 family. Checks should be made payable to the Douglas County Genealogical Society and sent to the address above. The fiscal year is from July 1 to June 30 of the following year. Visitors are always welcome.

* * * * *

The Douglas County Genealogical Society Library is located along the east wall of the Lawrence Public Library, 707 Vermont St. Hours are: Monday through Friday, 9:30 a.m. - 9:00 p.m.; Saturday, 9:30 a.m. - 6:00 p.m.; Sunday, 1:30 p.m. - 5:30 p.m. Anyone may use our library but items may not be checked out. A card file of the society's holdings is kept at the Reference Desk. Microfilm readers are available at the Library and materials may be reserved through interlibrary loan at the Reference Desk.

CONTENTS

PAGE

125th Anniversary of Quantrill Raid of Lawrence.....	1
A Chaplain Saved from the Guerrillas by his Heroic Wife.....	3
Recruits and Citizens Killed in Quantrill's Raid.....	7
Mrs. Rankin's Husband Shot by Raiders.....	9
Douglas County, Ks., Marriage Records - 1887.....	10
Alphabetical Listing by Bride's Name - 1887.....	20
Quantrill Raid Survivor (Sutliff & Griffith).....	23
Women Bring in Munition Supply.....	24
Jim Lane Saved by Disguise.....	25
Douglas County Farmers' Directory - 1920.....	26
Quantrill Raid Survivor (L. Johnson).....	32
Data of Friends (Quakers) Monthly Meetings - 1869-1935.....	33
Queries.....	42
Index.....	44
DCGS Officers, Committees and Society Information.....	Inside Back cover

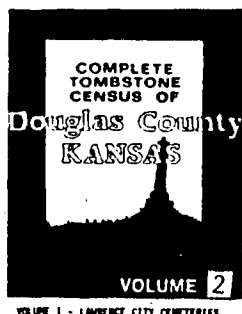

Volume 2 of the Complete Tombstone Census of Douglas County, Kansas is now available. Please send \$36.00 plus \$2.75 postage to:

DCGS Tombstone Census
c/o Jean Snedeger
1638 Rhode Island St.
Lawrence, Kansas 66044

VOLUME 2 Includes:

All Cemeteries & Burial Sites in Douglas, County, Ks. (excluding Oak Hill & Maple Grove in the City of Lawrence, Ks. (These are included in Vol. 1) PLUS Maps, Photos, Histories and much more. INDEXED, HARD BOUND COVER & ACID FREE PAPER

THE 125th ANNIVERSARY of **Quantrill raid of Lawrence**

All articles and pictures on Quantrill's raid were submitted by Judy Sweets

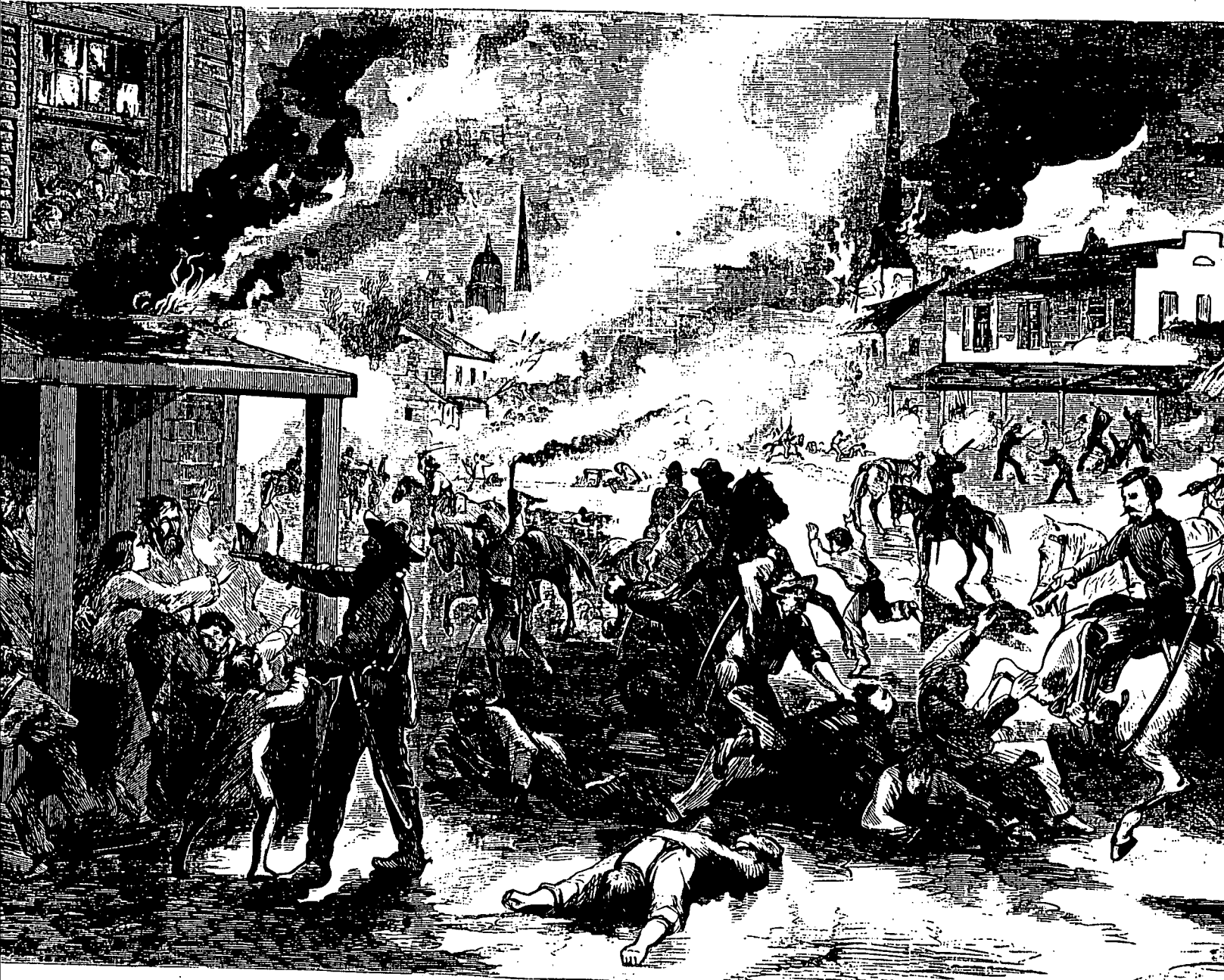

THE DESTRUCTION OF THE CITY OF LAWRENCE, KANSAS, AND THE MASSACRE OF ITS INHABITANTS BY THE REBEL GUERRILLAS, AUGUST 21, 1862.—(SEE PAGE 564.)

125th Anniversary of Quantrill's
Raid-- August 21, 1863

This year marks the 125th anniversary of a murderous raid on Lawrence by a group of guerillas led by William Clarke Quantrill. On the morning of August 21, 1863 Quantrill and his band of raiders, numbering about three-hundred, entered Lawrence and murdered an estimated 150 men--wounding thirty others. Not only did the band kill nearly every man they found but they burned many homes and much of the business district of the town.



William Clarke Quantrill
Was Charlie Hart When He
Lived in Lawrence.

For years there had been violent confrontations between the "jayhawkers" and the "bushwacker's"--between proslavery and abolitionists. So a raid by this pro-slavery group against the "free-state" town of Lawrence was not altogether unexpected. In fact, in the three months prior to the raid the city had been on the alert for just such an attack. By August 21st, however, the town had relaxed its vigilance and was unprepared to defend itself when the raiders entered Lawrence about dawn.

Quantrill was no stranger to Lawrence. A few years earlier he had lived there under the name of "Charlie Hart." Most residents of the town knew him as a school teacher, but he apparently spent some of his time as a kind of "double agent" who freed slaves in Missouri and elsewhere, took them to an abolitionist house in the Lawrence area and then got a bounty by telling the pro-slavery authorities where to find them.

With inside knowledge of the political leanings of the men of Lawrence, Quantrill had instructed his men before they entered town exactly which men he wanted killed. But the drunken raiders often shot indiscriminately despite the pleas of the victims and their families.

After the dead were buried, the citizens of Lawrence began rebuilding their town. Today Lawrence is a prosperous and thriving city. Few realize that only 125 years ago the entire town lay in ashes. Because the people of Lawrence would not give in to their grief, but instead began the difficult job of rebuilding their town, tribute was paid to them a few years ago when a city seal was adopted in which a phoenix is shown rising up from the ashes.

Many stories of the atrocities of the raid and of the herorism of the victims and their families have been passed down in writing. On the following page is one such story--that of Rev. Hugh Fisher who was saved from the guerillas by his wife's ingenuity.

A CHAPLAIN SAVED FROM THE QUERRILAS BY HIS HEROIC WIFE:

Rev. Hugh Fisher's Account of His Experience During the Quantrill Raid of Lawrence Given at a Church Conference in 1874.

(From Reminiscences of Quantrell's Raid by John C. Shea (1879)
Courtesy of Watkins Community Museum, Lawrence, Kansas.

"...After some preliminary remarks, Dr. Fisher began the story. He said: 'I was always an anti-slavery man of the most 'anti' kind, and after I moved to Kansas, without any prominence having been given to my sentiments by myself, I found myself the object of the most vindictive hatred of the pro-slavery party of the region where I resided. My life was unsuccessfully sought several times. When the war broke out I went as a chaplain. Most of the male members of my church went to the war, and I went as one of Jim Lane's chaplains. The news of my connection with the army, and of my being put in charge of contrabands who were sent to Kansas, got abroad, and the rebels hated me worse than ever. They got my photograph and distributed it throughout the country, and it was fixed among them that I was to be shot whenever met. armory, and there was an understanding with the farmers of the surrounding country that upon the ringing of an alarm they should come in to defend the town, but the coming of Quantrell and his men was a complete surprise. When the alarm was rung the arsenal was already captured and on fire.



HUGH DUNN FISHER

I was in bed, and heard, about 3 o'clock in the morning, horses galloping very rapidly away, and woke my wife, telling her that it was singular that horses should be galloping so fast so early in the morning; but she said it was some farmers who had been into a railroad meeting the evening before, and were hurrying back to their work. We lay and talked for some time. The children were going on that morning to get some grapes and my wife thought she would call them earlier than usual, and herein, brethren, I

"Pa, the rebels
are in town!"

see the hand of Providence. It was not yet daylight, but day was dawning. Having called the children, she went and looked out of the front door, and instantly called me: 'Pa, the rebels are in town.' I said that could not be; but, nevertheless I sprang from the bed and ran to the door.

There they were just across the green and just then they shot the United Brethren preacher as he was milking his cow in his barnyard. I rushed back into the house; my wife caught up her babe; I have four boys; one was on my wife's breast, another was by her side and the two oldest were twelve or fourteen years old. We all

rushed up the lot in which our house stood. Then I left my wife and with the two oldest boys ran up the hill, but something seemed to tell me that I was running away from safety. So I told the boys to run on and I would go back to mother...My boys separated, the oldest getting with a neighbor's boy, Robert Winston, and while the two were running for life, the soldiers saw them and fired a volley, killing poor Bobby and frightening my boy almost to death. He ran off and hid among some graves in the grave yard. My younger son ran off on the prairie.

In fixing my cellar, I had thrown up a bank of earth near the entrance and I crept down there and laid myself between the mounds of earth and the wall in such a way that the earth would partly screen me. I lay up close to the kitchen door. I had not been there long when four of Quantrell's men rode up to the house and demanded admittance. My wife went to the front door and let them in. They demanded whether I was not in the house or in the cellar. She replied: 'My husband and two older boys ran off as soon as the fighting began.' The leader swore that he knew I was in the cellar. My wife replied that she had two young children by her, and that she did not want any more oaths uttered before them. 'You have doubted my word,' she replied; 'you can look for yourselves.' I lay so near the floor that I could hear every word that was said. The men called for a candle.

My wife replied that we did not burn candles. Then they wanted a lantern, but she said we hadn't any. They asked then, with an oath, what we did for a light. She replied that we burned kerosene in a lamp. then they called for a lamp, and my wife had to get it, but the men in their eagerness to light it, turned the wick down into the oil. Failing to light it themselves, they called upon my wife to light it.

'Why, you have ruined the lamp,' said she, 'It can't be lighted with the wick down in the oil.' 'Haven't you another lamp?' said they. 'Yes, there's one upstairs,' said she, and they then ordered her to go and get it. 'Gentlemen,' said she, 'I can't do it, your rudeness has so frightened me that I can scarcely hold my babe.' One of the men then offered to hold it for her, and took it from her arms. My poor wife then went and got the lamp, which they lighted and started on their search. They all cocked their revolvers and passed the word to kill at sight, and started for the cellar. I laid myself as flat as I could be, and turned my face to the wall, for I knew my face was thinnest from ear to ear. The light came to the door.

"I tell you
brethren,
I just quit
living!"

I tell you brethren I just quit living...I stood then before the judgement seat. I was a dead man. My heart ceased to beat. I already stood before my Judge. Brethren, what could I do, but just trust myself to the Lord?

The man who carried the light was tall and providentially stooped so low in entering the cellar, that the light shining against the bank of earth threw a shadow over me. They searched the cellar, but did not find me...My wife afterwards told me that when the men went down cellar, she took her babe and went into the parlor and stood there holding her hand against one ear and her babe against the other expecting every moment to hear the report of the revolvers in the cellar, announcing the death of her husband.

The soldiers set fire to the house in several places and leaving one of their number to prevent my wife from putting it out, departed...My wife then came to me and asked me whether it was all right between me and God. 'I am afraid they will come back and kill you yet, and it will be the greatest comfort to know that you felt prepared to die.' I told her that I was prepared to die. Telling me to pray, she left me. It was not long before another party of Quantrell's men came and in drunken tones...demanded to know whether I was in the house.

'Do you suppose,' said my wife, 'that he would stay there and you shooting and burning all over town? No; he left this morning as soon as the firing commenced and unless some of you have shot him and killed him outside, he is safe. Some of your men were here this morning and searched the house. However, you may look for yourselves.'

In this she bluffed them. They set fire to the house and left one who drew his revolver on my wife and said he would kill her if she tried to put it out. He stayed until the house was so far consumed that there was no possibility of saving it.

My wife pulled up a carpet, and in taking it to the yard, dropped it accidentally by the door. My wife was afraid and so was I, that I would be burned alive, for I had no thought of doing anything but what my wife told me. The floor was on fire almost

"The air was filled with the shrieks of the wounded and dying..."

over me and the flames were creeping nearer. My wife stood and threw water, pail after pail on the floor and was doing this when a neighbor, a Catholic woman said: 'Why, Mrs. Fisher, what are you doing? What good will it be to save that floor? Besides, you can't save it.'

'I don't care what good it will do' replied my wife, 'I am going to keep on wetting that floor.' But finally, when she saw she could not save it, she asked the neighbor whether she could keep a secret. She then swore her by the Virgin Mary never to reveal it. 'Well, then,' said my wife, 'my husband is under that floor.'

The soldiers were still everywhere, shooting and burning and the air was filled with the shrieks of wounded and dying men, the

wailings of widows and orphans and the sound of falling buildings. My wife then called me to come out and threw a dress over my shoulder. The two women picked up the carpet and I crawled under it between them and so we proceeded to a small bush about four feet high in the yard.

There my wife saw four soldiers ready to fire. They were not a hundred yards off...I slunk under the bush and they threw the carpet over me.

'Save the chairs!' cried my wife; and they rushed to where the chairs were piled close to the burning building and ran with them and flung them carelessly upon me and piled up all that was saved of our household goods about me. The soldiers evidently thought the pile only a lot of household furniture, and left it unmolested. I stayed there till two hours after they left and then gathered my wife and my four children--for the two boys had come back--and in the garden we knelt and thanked God for deliverance. Brethren you don't know what it is to be thankful.'



A sketch taken from Leslie's Illustrated Newspaper of September 12, 1863 showing an artist's concept of the raid.

Recruits and Citizens Killed
in Quantrill's Raid

From: A Complete Tombstone Census of Douglas County, Kansas.
Vol. I, B. Jean Snedegar and others, Douglas County
Genealogical Society.

Citizens Killed

Albach, J. George	Frawley (Fromley), John
Albrecht, Geo.	Fritch (Tritch), S. H.
Allen, Clay	Gates, Levi, Jr.
Allen, E.	Gentry, —
Allison, Duncan C.	Gerrard, George
Alwes, —	Giebal, Anthony
Anderson, John	Giffler, A.
Argel, —	Gill, John B.
Bell, Capt. George W.	Goldman, Mr.
Bent, Geo.	Green, John
Bowers (Bower), Samuel	Green, —
Brant, Mr. —	Gregg, —
Brechtelbaruer, Joseph	Griswold, Abner W.
Brechtlesbuer, James	Griswold, Francis J. (Dr.)
Brown, (one armed)	Griswold, Watt
Burnes, Dennis	H—, Cal
Burns, Michael	Hanson, Mr.
Burt, George	Hay, Chester
Carpenter, Judge Louis	Helderman, Huron
Cloud, Charles	Hendrix, —
Coat (Coates), Geo. W.	Holmes, Nathan
Coleman, L. Dwight	Johnson, M.
Collamore (Callamore), George W. (Gen.)	Jones, Samuel
Cornell, John C.	Kallmer, George
Crane, John Lewis	Keefe, Pat
Dagle, John	Kimball, Frederic
Dix, Ralph C.	Klares, Wm.
Dix, Stephen H.	Klaus, Fred
Dulinsky, Sylvester	Klaus, William
Dulinsky, Wm.	Kleffer (Kleffler), W.M.R.
Dyre, (Uncle) Frank	Kridmiller, A.
Early, —	Lambert, O. O.
Eckman, Carl	Langley, Mr.
Ehles, (Ethels), August	Laner, Christian
Eldridge, James	Lawrie (Laurie), John W.
Ellis, August	Lawrie (Laurie), William
Engler (Enzler), Carl	Leener, Chris
Englesman, Phillip	Leonard, Christopher
Evans, John Z.	Limbock (Linback), Henry
Fillmore, Lemuel	Little, John
Finley, James B.	Longley, Otis
Finley, Joe	Loomis, Rich.
Fitch, Edward P.	Lowe, Capt. Joseph G.
Frank, Joseph	Makin, Michael

QUANTRILL'S RAID ON LAWRENCE-cont.

Markle, Daniel	Sanger, George H.
Martha (Murtha), T.	Sargeant, G. H.
Martin, Robert (Bobby)	Schwab, John
Meeky, Michael	Schwaub, H.
Meeky, R.	Smith, Charles
Murphy, Dennis	Snyder (Snider), Rev. S.S.
Murphy, Thomas	Speer, John M. (Jr.)
McClellan, Daniel	Stewart, Henry
McFadden, J.	Stone, Joseph
McFarland, ---	Stone, Captain Nathan
Nathan, W.	Stonestreet, Benj.
Oehrle, ---	Swan, Louis H. (A. or L.)
Oldham, Anthony	Thorpe, S. M.
O'Neil, James	Trask, Josiah C.
Page, Geo.	Turk, ---
Palmer, Charles A.	Watson, James E.
Palmer, Daniel W.	Waugh, Addison
Perine (Perrine), James	West, ---
Pollock (Pollok), Jacob	White, Mr.
Pope, George	Williams, ---
Purington (Purrington), David H.	Williamson, Wm. T.
Range, George	Wise, Louis
Range, Samuel	Wood, James
Reedmiller, A.	Zimmerman, John K.
Reel, Peter, Sr.	Henry, (Uncle) col.
Reel, Samuel Jeremiah (Jerry)	Henry, (a German)
Reynolds, Samuel	Johnson, Ben
Roach, James	
Rothrock, Abe	

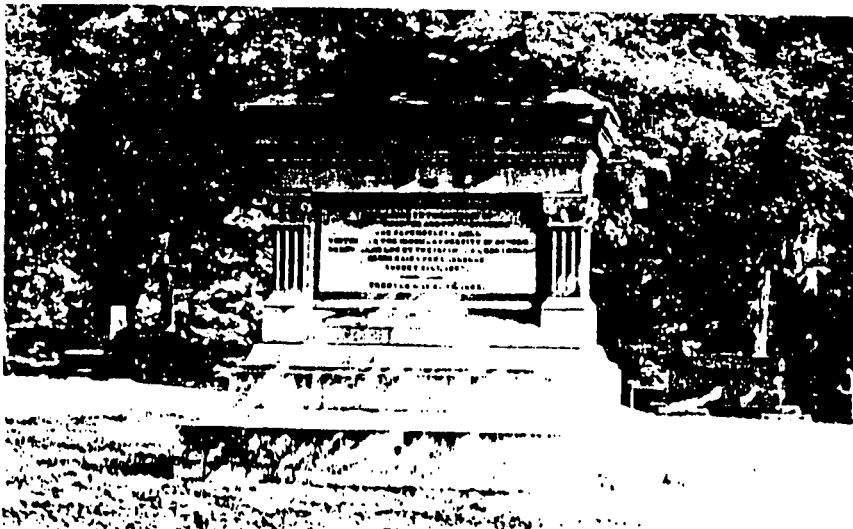

Memorial To The
Victims Of
Quantrill's Raid
21 August, 1863
Oak Hill Cemetery
Section Three

Recruits Killed

Anderson, Charles
 Allen, Charles R.
 Cooper, James F.
 Green, John R.
 Griswold, Walter B.S.
 Halderman, Aaron
 Markle, David
 Markle, Lewis

Markle, Samuel
 Parker, Asbury (Ashbury)
 Parker, Isaac J.
 Riggs, Charles F. (T.)
 Speer, Robert
 Watson, John
 Waugh, William A.
 Wilson, James
 Woods, Andrew J.

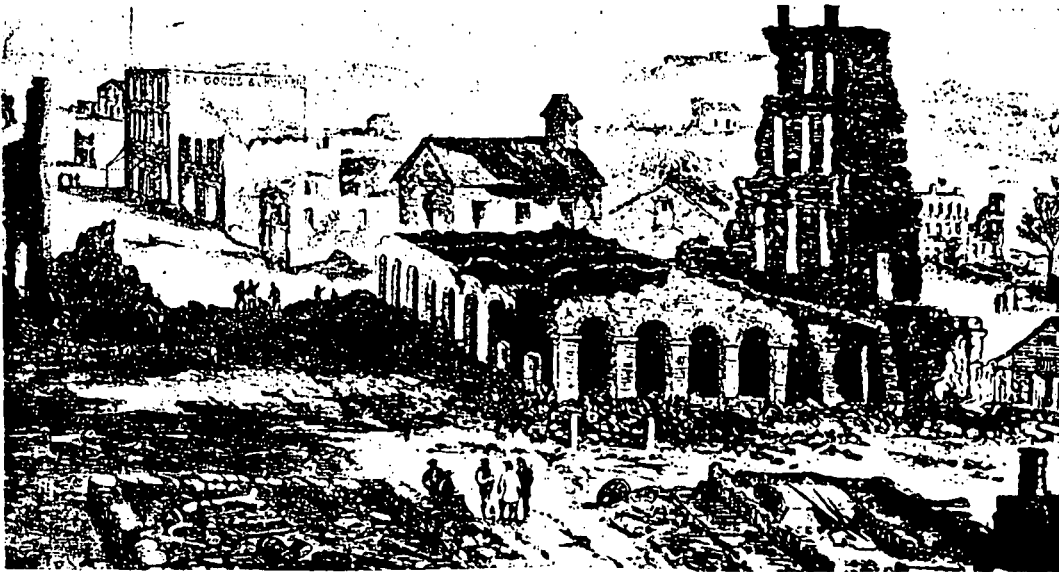

"The Ruins of
 Lawrence" taken from Har-
 per's Weekly, September 19,
 1863

MRS. RANKIN'S HUSBAND SHOT BY RAIDERS

From: Lawrence Booster Book; 1913.

Mrs. Mary (CARPENTER) RANKIN of Quenemo, Kansas wrote in 1913:

"We were living on Rhode Island Street in a house just finished and had been married ten months. When two of the raiders called at our house and saw my husband, they fired a shot at him and after his race through the yard they fired a second shot. Of what passed around us I know and remember nothing, until I sat beside the body of my husband and saw him in a rude coffin and laid away in a corner of our yard."

DOUGLAS COUNTY, KANSAS MARRIAGE RECORDS - 1887

From Book 6 in the office of the Clerk of the Specialized Divisions of the District Court, Room 144, Law and Judicial Building, Lawrence, Kansas. Compiled by Edna Welling and Vivian Clough.

<u>Bridegroom</u>	<u>Bride</u>	<u>Date/Place</u>	<u>Page #</u>	<u>Officiant</u>
ADLER, John M. NY City, NY	HOUSE, Mary Dg Co, KS	16 Feb 1887-Lic only	298	----
AGER, Omar Elroy	KENNEDY, Ella A.	25 Dec 1887	403	Werter R. Davis, MG
AGLE, John H.	FOLEY, Ella	4 Dec 1887	392	S.M. Osmond, MG
ALBRIGHT, Charles M.	SCHWARZ, Sophia F.	16 June 1887	340	John H. Maul, MG
ANDERSON, William B. Leav Co, KS	HILL, Irena Leav Co, KS	9 Feb 1887- Dg Co, KS	294	John Q.A.Norton, PJ
ANDREWS, Orin D.	TURNBOUGH, Mary D.	6 Sept 1887	356	Wm. Irelan, MG
ARNOLD, Ezra	DICKSON, Rosetta	14 July 1887	346	Silas Cavin, JP
BABCOCK, Everett E. Topeka, KS	LE PAGE, Nellie E. Dg Co, KS	14 June 1887- Dg Co, KS	344	A. Beatty, DD
BAILEY, Louis E.	WALKER, Hala M.	28 Oct 1887	375	Luke Woodard, MG
BAKER, Lemon C.	GALE, Lola R.	19 May 1887	333	Werter R. Davis, MG
BALDWIN, James W.	SMITH, Eliza J.	31 Mar 1887	319	C. A. Weaver, MG
BARICKLOW, Daniel W.	LEWIS, Mary K.	4 July 1887	343	S. M. Osmond, MG
BARTON, Lester T. Hannibal, MO	MACY, Lulie Edna Dg Co, KS	30 Nov 1887- Dg Co, KS	392	J. H. Bonebrake, MG
BATES, Arthur E. Jeff Co, KS	GREENE, Malinda F. Jeff Co, KS	2 Nov 1887- Jeff Co, KS	379	Thos. H. Dinsmore, MG
BATHURST, George G.	BITTERLY, Christina	12 Sept 1887	358	John Q.A. Norton, PJ
BEARD, John E.	ROY, Camilla H.	4 Dec 1887	394	W. C. Price, JP
BELL, Asher C.	TOLLE, Josie M.	16 Feb 1887	299	John Q.A. Norton, PJ
BENSON, John A.	SPENCER, Larooka	20 Oct 1887	374	I. J. Delo, MG
BEST, Peter M. Kansas City, MO	COLE, Ella B. Dg Co, KS	22 June 1887- Dg Co, KS	342	Richard Cordley, MG
BOETTCHER, Herman Lyon Co, KS	WILLIAMS, Kate Dg Co, KS	25 May 1887- Dg Co, KS	335	Richard Cordley, MG
BOOHER, Dorrall	WEBSTER, Mary	16 Feb 1887	298	Jas. Marvin, MG
BRAWCHLE, Jacob	HAHN, Paulina	13 Mar 1887	312	J. J. Silbermann, MG
BRENT, Alexander	SMITH, Mary	2 Mar 1887	305	M. Wooton, MG
BROWN, Richard	HALL, Martha A.	26 Mar 1887	317	J. R. Woodward, JP
BRUBAKER, John C. Leav Co, KS	AKERS, Rhoda Dg Co, KS	4 July 1887- Dg Co, KS	345	L. K. Billingsley, MG



DOUGLAS COUNTY, KANSAS MARRIAGE RECORDS - 1887 (Cont'd)

<u>Bridegroom</u>	<u>Bride</u>	<u>Date/Place</u>	<u>Page #</u>	<u>Officiant</u>
BUCKINGHAM, James D.	MATHEWS, Emma J.	14 Sept 1887	359	E. L. Thomas, MG
BUNDY, Alfred S. Leav Co, KS	BRYANT, Naomi (Miss) Leav Co, KS	25 July 1887- Leav Co, KS	350	J. W. Spring, MG
BURTON, Walter F. Greenwood Co, KS	FOX, Bessie A. P. Leav Co, KS	2 May 1887- Dg Co, KS	328	A. Beatty, DD
CALAVY, Joseph	MORGAN, Nettie Ann	17 Dec 1887	398	Hiram Cantrell, MG
CALDWELL, Anthony	VINYARD, Susan	13 Feb 1887	287	C. H. Hones, MG
CAMPBELL, West Jeff Co, KS	LEWIS, Carrie I. Dg Co, KS	5 Apr 1887- Dg Co, KS	322	Jas. Marvin, MG
CARLSON, Carl O. Franklin Co, KS	BREWER, Maggie L. Dg Co, KS	1 Jan 1887- Dg Co, KS	283	L. S. Steele, JP
CARLSON, Edward A.	SPEERRY, Nancy J.	3 Feb 1887	202	Walter Scott, MG
CHAPLIN, Ben G.	BOLEN, Elizabeth	7 Apr 1887	322	John Q. A. Norton, PJ
CONNER, Harvey J.	HILL, Rose	13 June 1887	340	E. Atkinson, MG
COUZENS, Henry G. Reno, KS	GARNER, Jane Reno, KS	11 June 1887- Dg Co, KS	339	John Q. A. Norton, PJ
COX, Oscar L.	CLARK, Eliza	1 Jan 1887	282	Jas. Marvin, MG
CUMMINGS, Henry A. Dg Co, KS	MC KEE, A(N) Emma (Miss) Shawnee Co, KS	8 Dec 1887- Shawnee Co, KS	397	Andrew V. Stout, MG
DAMM, William	JOHANNING, Mary	10 Feb 1887	297	H. Juchhoff, MG
DAVIDSON, Herbert V.	KINZIE, Alice F.	6 Mar 1887	305	John Sherfy, MG
DAVIS, John W. Dg Co, KS	SHAW, Elizabeth Dg Co, KS	16 Jan 1887- Jeff Co, KS	286	C. W. Cherry, JP
DEAN, William R. Ottawa, KS	MUNZER, Katie Dg Co, KS	13 July 1887- Dg Co, KS	347	J. H. Bonebrake, MG
DECKER, Joseph H. Ottawa, KS	STOCKTON, Frances K. Ark City, KS	3 May 1887-Lic only	?	----
DE HOFF, Ephraim G. Leav Co, KS	FORD, Lizzie Leav Co, KS	5 Jan 1887- Leav Co, KS	282	Wm. Irelan, MG
DEVINE, Frank W.	SKINNER, Jennie	8 Sept 1887	357	John Q.A. Norton, PJ
DOBBINS, Patrick J. KC, MO	JOHNSON, Nellie KC, MO	27 Jan 1887- Wyan Co, KS	289	A. S. Auld, JP
DUCKETT, John W.	BOWMAN, Mary	30 Aug 1887	354	J. T. Stevens, JP
DUNKLEY, Frank H.	HAHN, Mary C.	28 Aug 1887	352	I. J. Delo, MG
DUTTON, Asa	WILLIAMSON, Rebecca	23 Dec 1887	402	Wm. Irelan, MG
EARNSHAW, Fred B.	BRANSON, Cora H.	5 Jan 1887	284	A. H. Stote, MG

DOUGLAS COUNTY, KANSAS MARRIAGE RECORDS - 1887 (Cont'd)

<u>Bridegroom</u>	<u>Bride</u>	<u>Date/Place</u>	<u>Page #</u>	<u>Officiant</u>
EBERHART, Samuel L.	PAINTER, Nettie M.	7 Sep 1887	356	Thomas G. Winey, MG
EMERY, Peter E. KC, MO	THACHER, Mary H. Dg Co, KS	9 Feb 1887- Dg Co, KS	294	Richard Cordley, MG
ERICKSON, Harry C.	DUNKLEY, Sarah	6 June 1887	337	I. J. Delo, MG
FARLEY, Herman A.	FLINTOM, Louise	11 Feb 1887	297	W. Ireland, MG
FAULKNER, William H. KC, MO	LUCAS, Anna C. KC, MO	3 Nov 1887- Dg Co, KS	382	S. M. Osmond, MG
FAXON, William T.	FRARY, Sarah	23 Nov 1887	391	John Q. A. Norton, PJ
FERTIG, Thomas H. Jeff Co, KS	BOLTON, Adda Jeff Co, KS	8 Sept 1887- Dg Co, KS	357	Werter R. Davis, MG
FINCH, George	BALDWIN, Ida	21 Sept 1887	362	J. Windbigler, MG
FITCHUE, Jonas(Fithugh)	BURNHAM, Anna	28 Dec 1887	405	Washington Mercer, MG
FORD, Walter H. Norwood, KS	JARDON, Julia A. Dg Co, KS	1 Nov 1887- Dg Co, KS	381	J. P. Stephens, MG
FRENGER, Christian Dg Co, KS	PEVERLINE, Elizabeth Jeff Co, KS	15 Sept 1887- Dg Co, KS	361	John Q. A. Norton, PJ
FRIEND, Frank L. KC, MO	NICHOLS, Lula Parsons, KS	24 Sept 1887- Dg Co, KS	366	P. S. Allen, MG
GALLATLY, Lincoln Topeka, KS	BEELER, Jennie Topeka, KS	13 Sept 1887- Dg Co, KS	361	John Q. A. Norton, PJ
GALLIGHER, Patrick W. Leav Co, KS	FETTY, Louisa M. Leav Co, KS	16 Jan 1887- Jeff Co, KS	286	C. W. Cherry, JP
GARRETT, Spencer Topeka, KS	RANDELS, Carrie M. E. Topeka, KS	14 July 1887- Dg Co, KS	348	John Q. A. Norton, PJ
GARST, Joal A.	HAMMILL, Annie K.	8 Mar 1887	309	Christopher Flory, MG
GEORGII, William	BOND, Sarah A.	17 Sept 1887	361	W. C. Price, JP
GIBB, J. Gordon	MANSFIELD, Maude E.	20 July 1887	349	S. M. Osmond, MG
GILBERT, Edward W. Wichita, KS	CRAIGMILE, Ella M. Dg Co, KS	10 May 1887- Dg Co, KS	331	Wm. Ireland, MG
GILL, James A.	BARNHARD, Sadie C.	20 Dec 1887	400	Werter R. Davis, MG
GILLUM, Henry H. Linwood, KS	HOUSE, Mary Missouri	25 Mar 1887- Dg Co, KS	308	John Q. A. Norton, PJ
GLASS, Andrew	WELKER, Louisa J.	4 July 1887	345	John Q.A. Norton, PJ
GOODEMOTE, Charles W.	STANDING, Annie	26 Mar 1887	314	Jas. Marvin, MG
GORDON, William P. Osage Co, KS	SPURGEON, Ida E. Dg Co, KS	21 Dec 1887- Dg Co, KS	400	W. A. Quayer, MG

DOUGLAS COUNTY, KANSAS MARRIAGE RECORDS - 1887 (Cont'd)

<u>Bridegroom</u>	<u>Bride</u>	<u>Date/Place</u>	<u>Page #</u>	<u>Officiant</u>
GNEFKOW, William F.	WALRUFF, Lena	20 Apr 1887	326	John Q. A. Norton, PJ
GRAHAM, Patrick	BATEMAN, Melissa	24 May 1887	334	A. Beatty, DD
GRANT, George M. Sedgewick Co, KS	LEWIS, Ollie M. Dg Co, KS	8 Mar 1887-	310	W. Irelan, MG
GRAY, James L. Johnson Co, KS	WOLF, Mattie Johnson Co, KS	5 Oct 1887-	368	John Q. A. Norton, PJ
GRIFFIN, Edward H.	DOYLE, Annie C.	21 Sept 1887	363	A. T. Ennis, Priest
GROVENOR, Charles P.	STARR, Bertha A.	16 Nov 1887	387	A. H. Stote, MG
HACKMAN, George W.	MC FARLAND, Mattie B.(R)	18 Sept 1887	362	Richard Cordley, MG
HADLEY, Joab	TRYON, Dowa L.	10 Mar 1887	311	John Q. A. Norton, PJ
HALL, John L. Linwood, KS	FORSYTHE, Nancy A. Lenape, KS	27 Oct 1887-	380	John Q. A. Norton, PJ
HAMILTON, John F.	ANDERSON, Ida	2 July 1887	344	Richard Cordley, MG
HARRELL, David B.	ANDERSON, Ida S.	22 Mar 1887	315	John Q. A. Norton, PJ
HARTMAN, Abraham L.	SHIVELY, Sarah	6 Feb 1887	293	Wm. N. Michael, MG
HAY, Frank A. Osage City, KS	GRIFFIS, Matie F. Dg Co, KS	15 Sept 1887-	360	Werter R. Davis, MG
HAYNE, Henry W.	DAVIS, Mary E.	30 March 1887	320	A. Beatty, DD
HERNAL, John R.	BLACK, Anna	24 Feb 1887	303	W. Mercer, MG
HERSHFIELD, Val Johnson Co, KS	FRAME, Myra B. Johnson Co, KS	31 Jan 1887-	290	John Q. A. Norton, PJ
HESS, Henry H. Denver, CO	ROEDER, Louisa M. Denver, CO	6 July 1887-	346	John H. E. Maul, MG
HEUETT, Frank Beloit, KS	HEFNER, Josephine Dg Co, KS	24 Mar 1887-	317	John Q. A. Norton, PJ
HIATT, Fedore P.H.	BERGER, Charlotte R.	11 Oct 1887	370	Richard Cordley, MG
HIGGINS, Charles C. Cowgill, MO	BRELSFORD, Blanche Dg Co, KS	22 Dec 1887-	401	A. B. Goodule, MG
HIGGINS, George E.	HERRINGTON, Jesse J.	1 Jan 1887	278	Werter R. Davis, MG
HILL, Rufus L. KC, MO	LI(E)CHTFIELD, Emma Dg Co, KS	31 Mar 1887-	318	T. S. Whedon, JP
HOCK, August	KAISER, Catherine	6 Oct 1887	369	H. Juchhoff, MG
HOFFE, Otto	MAIER, Maria	5 Oct 1887	365	H. Gerlarz, Priest
HOFMANN, Louis KC, MO	SCHNADLER, Kate Dg Co, KS	31 Aug 1887-	355	J. J. Silbermann, MG
HOLLOWELL, Charles A.	PORTER, Mabel W.	19 Jan 1887	325	A. Beatty, DD

DOUGLAS COUNTY, KANSAS MARRIAGE RECORDS - 1887 (Cont'd)

<u>Bridegroom</u>	<u>Bride</u>	<u>Date/Place</u>	<u>Page #</u>	<u>Officiant</u>
HOLLOWAY, Scott R.	FARRISH, Clara A.	13 Oct 1887	370	Jas. Marvin, MG
HOPKINS, Daniel T.	WILEY Sybil S.	21 Feb 1887	301	John Q. A. Norton, PJ
HOPSON, Hiram P. Dg Co, KS	BAXTER, Adda M. Kearney, NE	31 Dec 1887- Dg Co, KS	406	Richard Cordley, MG
HORNBY, Robert H.	BROWN, Marova J.	29 Mar 1887	318	David White M.G.
HURD, William I. Johnson Co, KS	IRONSIDE, Margaret Johnson Co, KS	27 July 1887- Dg Co, KS	351	John Q.A. Norton, PJ
HUSON, John B.	ELDRIDGE, Lillie B.	2 Apr 1887	321	John Q. A. Norton, PJ
JAMESON, Hugh Reno, KS	HUDSON, Melissa A. Reno, KS	3 Mar 1887- Leav Co, KS	304	Samuel Kelsall, Jr., JP
JENNINGS, Walter Perryville, KS	CARVER, Lava Perryville, KS	30 Nov 1887- Dg Co, KS	393	John Q. A. Norton, PJ
JOHNSON, Lincoln	JACKSON, Mary	22 Dec 1887	402	William Harwell, MG
JONES, Aden W.	GILL, Anna M.	24 Feb 1887	302	Werter R. Davis, MG
JONES, Mathew F. Jeff Co, KS	MIGLIARIO, Josephine Dg Co, KS	19 Oct 1887- Dg Co, KS	373	J. H. Bonebrake, MG
JORDAN, Edgar S. Severy, Greenwood Co, KS	ROBERTS, Alice M. Dg Co, KS	31 Mar 1887- Dg Co, KS	320	W. Elwood Mills, MG
KENDALL, Aguila C. Dg Co, KS	GAUSE, Emily J. Frank Co, KS	22 Feb 1887- Dg Co, KS	302	John Q. A. Norton, PJ
KEOUGH, Francis Topeka, KS	COLLINS, Sarah Topeka, KS	1 Nov 1887- Dg Co, KS	382	John Q. A. Norton, PJ
KINDERBATTER, Henry C.	DALE, Anna B.	8 Dec 1887	397	S. M. Osmond, MG
KIRKMAN, Jonathan L.	ARNOLD Lovilla	21 Sept 1887	363	John Q. A. Norton, PJ
KUNKLE, John	ARBUCKLE, Lucinda	23 Mar 1887	316	F. B. Olds, MG
LERCH, Jared F. Columbus, OH	YERINGTON, Ella Baroning, CA	30 May 1887- Dg Co, KS	336	Jas. Marvin, MG
LEWIS, George W.	DANIELS, Alice	26 Oct 1887	377	John W. Wilkerson, MG
LIGGETT, William T. Topeka, KS	COURSEY, Nettie V. Topeka, KS	12 Nov 1887- Dg Co, KS	384	John Q. A. Norton, PJ
LINCOLN, Joseph T. Ottawa, KS	BODGE, Georgie M. Ottawa, KS	10 Nov 1887- Dg Co, KS	383	Richard Cordley, MG
LISCHNER, August	BEIER, Johanna C.	13 Nov 1887	384	John H. Haul, MG
LOVE, James H.	PORTER, Julia	19 July 1887	349	Moses Brown, MG
LOWE, William H.	MORRIS, E. Catherine	22 Aug 1887	353	James Marvin, MG
MAC DONALD, William	HASKELL, Hattie B.	24 Nov 1887	390	William McDonald, MG

DOUGLAS COUNTY, KANSAS MARRIAGE RECORDS - 1887 (Cont'd)

<u>Bridegroom</u>	<u>Bride</u>	<u>Date/Place</u>	<u>Page #</u>	<u>Officiant</u>
MAIN, Henry J.	BROWNELL, Rose F.	3 Feb 1887	291	Jas. Marvin, MG
MARSH, Stephen C. Dodge City, KS	WARNE, Mae T. Dg Co, KS	8 June 1887-	338	John Q. A. Norton, PJ
MAXWELL, Trenck J. St. John, KS	GRANGER, Mary H. Dg Co, KS	12 June 1887-	339	Richard Cordley, MG
MC CALL, David T. Jeff Co, KS	GAINES, Cordelia Jeff Co, KS	13 July 1887-	347	John Q. A. Norton, PJ
MC HENRY, Henry W. St. Joseph, MO	UPSON, Pelvina KC, MO	9 Apr 1887-	323	John Q. A. Norton, PJ
MIETH Oscar	DOLAN, Mary	15 Nov 1887	383	J. T. Stephens, JP
MILLER, Aaron	LUGTON, Cornelia F.	22 Sept 1887	364	Christopher Flory, MG
MILLER, Edward	BRENDER, Ella	12 May 1887	330	John Haller, MG
MILLER, James M.	HOOK, Mary E.	3 July 1887	344	L. K. Billingsley, MG
MITCHELL, Robert Linn, KS	WESTLING, Carry Dg Co, KS	28 June 1887-	343	Richard Cordley, MG
MORLAN, Gustavus A. Jeff Co, KS	WILLIAMS, Martha Jeff Co, KS	31 May 1887-	336	J. R. Stevens, JP
NAGEL, Edward A.	BAKER, Sarah	19 Feb 1887	301	John Q. A. Norton, PJ
NEWSTIFTER, George Jeff Co, KS	CARR, Winnie DeSoto, KS	24 Nov 1887-	389	H. Gerlaih, Priest
NCAECKER, Jonathan C.	DIKES, Lizzie	6 Dec 1887	396	Thomas F. Norris, MG
OLSON, Swan Olsburg, KS	SWANSON, Sophie Dg Co, KS	28 July 1887-	351	M. Larson, MG
OSWALT, Michael J.	ELSTON, Sarah E.	17 Feb 1887	300	John Q. A. Norton, PJ
OTT, Fred W.	SENTZ, Clara M.	3 Feb 1887	291	John Haller, MG
PARKER, Charles E. D. Leav Co, KS	STEVENS, Annie F. Dg Co, KS	18 Dec 1887-	399	Jas. Marvin, MG
PARKS Simon	YODER, Harriet B.	8 Feb 1887	295	John Q. A. Norton, PJ
PARPERT, Hermann E. St. Louis, MO	BRECHTELSBAUER, Mary H. Dg Co, KS	17 Oct 1887-	372	John Q. A. Norton, PJ
PATTERSON, Robert C. Jefferson Co, KS	STEWART, Vinnie R. Jeff Co, KS	26 Oct 1887-	375	C. W. Horr, JP
PAYNE, Miller H. Stafford Co, KS	COMBS, Jennie (Mrs.) Stafford Co, KS	11 Jan 1887-	285	John Q. A. Norton, PJ
PEASE, Charles L.	BARUM, Eva M.	5 Jan 1887	284	Jas. Marvin, MG
FERRY, David	HACKWORTH, Amelia	29 Dec 1887	404	Dudley Lee, MG

DOUGLAS COUNTY, KANSAS MARRIAGE RECORDS - 1887 (Cont'd)

<u>Bridegroom</u>	<u>Bride</u>	<u>Date/Place</u>	<u>Page #</u>	<u>Officiant</u>
PETERSON, Charles G.	OLSON, Louisa	4 June 1887	337	A. B. Dahlstrom, MG
PETERSON, H. P.	JENSON, Dora (Miss)	15 Oct 1887	371	S. B. Hyman, MG
PIERCE, Allen	HULL, Jennie R.	19 Feb 1887	300	John Q. A. Norton, PJ
PIERSON, Thomas W.	EVANS, Lydia J.	2 Nov 1887	381	A. M. Richardson, MG
PITTS, Wilbur F. Marshalltown, IA	BUCKLEY, Mary B. Dg Co, KS	13 Apr 1887- Dg Co, KS	324	Addison D. Maderia, MG
PONTIUS, Arthur C.	RICHARDSON, Mabel E.	10 May 1887	331	James Marvin, MG
PORTER, Peter	CLARK, Sarah	28 Dec 1887	404	Moses Brown, MG
POWELL, William G.	PINGRELL, Nancy M.	22 Nov 1887	386	W. Bristow, JP
PRESHAW, James F.	BUCKNER, Olive	27 Oct 1887	376	E. C. Boaz, MG
PRICE, John W.	ICE, Ettie	17 Nov 1887	385	A. C. Read, MG
PRIER, Adolph A. KC, MO	WALRUFF, Dora Dg Co, KS	20 Oct 1887- Dg Co, KS	374	J. T. Stevens, JP
RAMSEY, Charles Decatur Co, KS	LEMON, Irena I. Dg Co, KS	17 Mar 1887- Dg Co, KS	314	John Q. A. Norton, PJ
READINGER, John	JAMANN, Louise	27 Jan 1887	289	John Q. A. Norton, PJ
REDMOND, Thomas J.	HOLTER, Ida E.	1 May 1887	327	James Marvin, MG
REED, Wilson	WALKER, Mary J.	22 Mar 1887	316	John M. Wilkerson, MG
RESCER, Arthur M.	HODGES, Melissa	7 Sept 1887	355	Silvester Creel, MG
RICH, James W. Cheyenne, W.T.	LANSDOWNE, Charity E. Jeff Co, KS	6 Feb 1887- Jeff Co, KS	293	C. W. Cherry, JP
RIDGWAY, Jacob H.	WOODRUFF, Mary R.	20 Nov 1887	388	Richard Cordley, MG
RODGERS, Samuel	CONLEY, Emma	24 Nov 1887	388	W. Mercer, MG
ROLLER, Michael	WAY, Anna M.	26 Oct 1887	378	John Q. A. Norton, PJ
ROPP, Joseph E.	COGSWELL, Clover C.	29 June 1887	342	J. M. Sullivan, MG
ROTHWELL, John T.H.B. Jeff Co, KS	JOHNSON, Sarah E. Jeff Co, KS	5 Apr 1887- Dg Co, KS	321	John Q. A. Norton, PJ
RUSHMERE, Gorton E. Dg Co, KS	ROBBINS, Annie Hays City, KS	9 June 1887- Hays City, KS	338	E. B. Killinger, MG
RUSSELL, Lawrence	MORRIS, Lorella B.	27 Jan 1887	290	H. H. Howard, JP
RUSSELL, Walter J.	DUNKLEY, Mary	6 Mar 1887	309	A. H. Stote, MG
SANDERS, John Topeka, KS	DAVIS, Rebecca Wyandotte, KS	25 Jan 1887- Dg Co, KS	288	John Q. A. Norton, PJ
SAVAGE, Peter Johnson Co, KS	MATHEWS, Jennie Dg Co, KS	16 Mar 1887- Dg Co, KS	313	R. B. Taylor, MG
SCHLABACK, Wm. E.	SPENCER, Flora M.	8 Mar 1887	310	Jas. Marvin, MG

DOUGLAS COUNTY, KANSAS MARRIAGE RECORDS - 1887 (Cont'd)

<u>Bridegroom</u>	<u>Bride</u>	<u>Date/Place</u>	<u>Page #</u>	<u>Officiant</u>
SCHMIDT, Bernhard	BAKER, Christine	12 Mar 1887	308	H. Juchhoff, MG
SCHURR, George M. Reno, KS	MILLER, Minnie Dg Co, KS	21(?) Dec 1877- Dg Co, KS	401	Werter R. Davis, MG
SCOTT, Walter	HOFFMAN, Mary A.	17 Feb 1887	299	Jas Marvin, MG
SEHON, Charles W. Clarksburg, W VA	HILL, Rosanna Minnie Dg Co, KS	30 Nov 1887- Dg Co, KS	393	J. H. Bonebrake, MG
SELZER, Henry	BARTZ, Hannah	27 Oct 1887	380	Jacob Schmidli, MG
SHAEFFER, William H. Leav Co, KS	FORSYTHE, Elizabeth H. Leav Co, KS	3 Mar 1887- Dg Co, KS	306	John Q. A. Norton, PJ
SHAFFER, Isiah W. Linn Co, KS	WEST, Mary E. Dg Co, KS	14 May 1887- Dg Co, KS	332	John Q. A. Norton, PJ
SHATTUCK, Samuel S. Barton Co, KS	PARRETT, Nina L. Dg Co, KS	5 Oct 1887- Dg Co, KS	367	Wm. Ireland, MG
SHAW, Frederick Oskaloosa, KS	SMITH, Jennie Jeff Co, KS	28 Dec 1887- Dg Co, KS	405	John Q. A. Norton, PJ
SHAW, William N.	DRAVIS, Hattie	6 Oct 1887	368	John Q. A. Norton, PJ
SHIRK, Thomas Fredonia, KS	PARKS, Carrie Belle Boston, Mass	23 Dec 1887- Dg Co, KS	403	Richard Cordley, MG
SHUCK, Benjamin F. Topeka, KS	HORNSBY, Luella Dg Co, KS	15 Dec 1887- Dg Co, KS	398	John Haller, MG
SILER, Charles F.	TENNIS, Martha M.	25 May 1887	334	Enos Puckett, MG
SMITH, Alexander Pleasanton, KS	LEIPPER, Jemima Dg Co, KS	28 May 1887- Dg Co, KS	335	Richard Cordley, MG
SMITH, Allen B.	ROBERTS, Ida	9 May 1887	329	John Q. A. Norton, PJ
SMITH, Charles F. Omaha, NE	ABBOTT, Alice J. Lawr, KS	11 Aug 1887- Dg Co, KS	352	Thomas F. Norris, MG
SMITH, Charles T.	WHITE, Maggie M.	24 Feb 1887	303	W. H. Stewart, MG
SMITH, Henry F. Sumner Co, KS	HEMPHILL, Margretta C. Leav Co, KS	26 Oct 1887- Dg Co, KS	377	A. Beatty, DD
SMITH, William H.	MULL, Rose C.	26 Oct 1887	378	A. H. Stote, MG
SMITHMEYER, Frederick	H. POEHLER, Clara H.	9 Feb 1887	296	Richard Cordley, MG
SOMMERS, (C) Kayetan	CILLNER, Mary	16 Feb 1887	295	Henry Gerlark, Priest
SPALDING, William E. Dg Co, KS	COX, Kate M. Dg Co, KS	12 Oct 1887- Tonganoxie, KS	371	Richard Cordley, MG
SPEALMAN, Jacob	NORRIS, Mary	6 Mar 1887	307	Fred Sherfy, MG
SPENCER, Columbus T.	HILL, Anna B.	4 Dec 1887	395	Thomas J. Custard, JP

DOUGLAS COUNTY, KANSAS MARRIAGE RECORDS - 1887 (Cont'd)

<u>Bridegroom</u>	<u>Bride</u>	<u>Date/Place</u>	<u>Page #</u>	<u>Officiant</u>
SPCLANDER, James A. Leav Co, KS	GRAY, Nancy E. Leav Co, KS	16 Nov 1887- Leav Co, KS	385	A. M. Richardson, MG
SPURLOCK, John S. Junction City, KS	OLIVER, Lucy Dg Co, KS	17 May 1887- Dg Co, KS	332	P. M. Lewis, MG
STAHL, August Banhart	GAGE, Flora M.	9 May 1887	330	J. Washington Mercer, MG
STAILEY, John W. Topeka, KS	WATT, Sally B. Dg Co, KS	4 Mar 1887- Dg Co, KS	306	Jas. Marvin, MG
STEVENSON, Thomas O.	CRADER, Minerva M.	7 Dec 1887	396	Werter R. Davis, MG
STONEBRAKER, William A.	SHANNON, Mary J.	29 Sept 1887	364	S. L. Johnson, MG
STURM, John	POHL, Willhelmina	24 Nov 1887	387	Jacob Schmidli, MG
SYMMES, Edward C. Topeka, KS	DAVIDSON, Ersula Josie Topeka, KS	4 Mar 1887- Dg Co, KS	307	John Q. A. Norton, PJ
TENNEY, William E. KC, MO	COCKINS, Evline M Dg Co, KS	20 Apr 1887- Dg Co, KS	325	R. A. George, MG
THOMPSON, Samuel G. Linwood, KS	EDGMAN, Jennie Linwood, KS	20 Dec 1887- Leav Co, KS	399	P. W. Gorrell, JP
THRALLS, Frank W.	GILLILAND, Lula M.	9 Feb 1887	293	Jas. Marvin, MG
TODD, Louis	SHOLL, Harriet	28 Aug 1887	354	Dudley Lee, MG
TOPPING, Howard B.	HUMPHREY, Mamie J.	5 Oct 1887	366	Werter R. Davis, MG
TOWNSEND, Richard C. Stanton, IL	JACKE, Rebecca E. Dg Co, KS	14 June 1887- Dg Co, KS	341	Andrew D. Jacke, MG
TOYNE, Charles H. Leav Co, KS	DAVENFORT, Mattie Leav Co, KS	9 Jan 1887- Leav Co, KS	285	J. W. Spring, MG
TUCKER, Charles H.	FLINN, Jessie M.	15 Nov 1887	386	A. Beatty, DD
TURNER, William L. KC, MO	MATHERS, Nannie J. Osage City, KS	23 Sept 1887- Dg Co, KS	365	John Q. A. Norton, PJ
TURPIN, George B. Shawnee Co, KS	HOLMES, Mary H. Shawnee Co, KS	8 Mar 1887- Dg Co, KS	311	John Q. A. Norton, PJ
UHRLAUP, Jeannot	KETELS, Augusta	5 Oct 1887	367	H. Juchhoff, MG
ULRICH, Charles E.	EBERHART, Maggie M.	19 Oct 1887	372	Thomas G. Winey, MG
VITT, August	EDER, Mary	25 Oct 1887	369	H. Gerlaih, Priest
WALKER, Charles	RICH, Sallie	22 Mar 1887	315	Joseph L. Brown, MG
WASHINGTON, Phillip	CLARK, Rena	25 Oct 1887	376	John Wilder, JP
WATSON, Eugene	FULTON, Lida E.	15 Sept 1887	358	A. H. Stote, MG
WEAR, Frank E. Topeka, KS	DEDRICK, Mary (Miss) Dg Co, KS	25 Jan 1887- Dg Co, KS	288	S. M. Osmond, MG

DOUGLAS COUNTY, KANSAS MARRIAGE RECORDS - 1887 (Cont'd)

<u>Bridegroom</u>	<u>Bride</u>	<u>Date/Place</u>	<u>Page #</u>	<u>Officiant</u>
WEBER, Gustav	HOWES, Mamie C.	4 Dec 1887	395	Howland, MG
*WEIGHTMAN, John W.	BAILEY, Harriet	30 Mar 1887-	319	Jas. Marvin, MG
WEIGL, Sebastian	NEUSTIFTER, Margaret	24 Jan 1887	287	Henry Gerlarh, Priest
WEILER, George A.	ANDERSON, Martha A.	16 Mar 1887	313	John Q. A. Norton, PJ
WESTCOTT, William H.	HUSTED, Rachel	24 Nov 1887-	389	Thomas Scott, MG
Dg Co, KS	Leav Co, KS	Reno, KS		
WHITMAN, Henry F.	PARKS, Clara B.	26 Feb 1887	304	Jas. Marvin, MG
WHITNEY, Omar F.	REYNOLDS, Julia E.	20 Apr 1887-	325	A. Beatty, DD
Topeka, KS	Dg Co, KS	Dg Co, KS		
WILDER, Frank H.	TENNIS, Anna E.	27 July 1887	350	J. A. Lippincott, MG
WILLIAMS, James	TARPEY, Mary	14 Apr 1887	323	John Wilder, JP
WILLIS, Walter A.	HOADLEY, Nellie L.	27 Apr 1887	327	Richard Cordley, MG
WILLMANN, Gustav	PLANZ, Mary (Miss)	27 Oct 1887	379	S. B. Hyman, MG
WILSON, Eli	GENTRY, Laura L.	19 Oct 1887	373	Jas. Marvin, MG
WILSON, James C.	COOK, Minerva V.	12 Sept 1887-	359	John Q. A. Norton, PJ
Topeka, KS	Topeka, KS	Dg Co, KS		
WILSON, John E.	MC CLURE, Nannie M.	24 Nov 1887-	390	J. M. Wilson, MG
Melvern, KS	Dg Co, KS	Dg Co, KS		
WILSON, William T. F.	PHELPS, Mary E.	1 Dec 1887-Dg Co	394	J.T. Stephens, JP
Perryville, KS	Perryville, KS	Dg Co, KS		
WINFREY, William	GRAY, Ella	26 Nov 1887	391	John Q. A. Norton, PJ
WINKLER, Carrol T.	BEEDE, Annie	10 Mar 1887-	312	John Q. A. Norton, PJ
Brown Co, KS	Jeff Co, KS	Dg Co, KS		
WOODARD, Roscoe B.	SMITH, Sadie	21 Aug 1887	353	Jas. Marvin, MG
WRIGHT, Lincoln O.	SILVERS, Lillie B.	30 Apr 1887	328	John Q. A. Norton, PJ
ZILLNER, Fred	SOMMER, Teresa	16 F b 1887	296	Henry Gerlarh, Priest
ZIMMERMAN, John A.	ACHNING, Minnie M. F.	27 Apr 1887	326	Richard Cordley, MG
ZIMMERS, William S.	NEFF, Esther C.	17 July 1887	348	Fred Sherfy, MG
* Topeka, KS	Dg Co, KS	Dg Co, KS		



ALPHABETICAL LISTING BY BRIDE NAME - 1887

Bride

ABBOTT, Alice J.
 ACHNING, Minnie M. F.
 AKERS, Rhoda
 ANDERSON, Ida
 ANDERSON, Ida S.
 ANDERSON, Martha A.
 ARBUCKLE, Lucinda
 ARNOLD, Lovilla
 BAILEY, Harriet
 BAKER, Christine
 BAKER, Sarah
 BALDWIN, Ida
 BARNHARD, Sadie C.
 BARTZ, Hannah
 BARUM, Eva M.
 BATEMAN, Melissa
 BAXTER, Adda M.
 BEEDE, Annie
 BEELER, Jennie
 BEIER, Johanna C.
 BERGER, Charlotte R.
 BITTERLY, Christina
 BLACK, Anna
 BODGE, Georgie M.
 BOLEN, Elizabeth
 BOLTON, Adda
 BOND, Sarah A.
 BOWMAN, Mary
 BRANSON, Cora H.
 BRECHTELSBAUER, Mary H.
 BRELSFORD, Blanche
 BRENDER, Ella
 BREWERS, Maggie L.
 BROWN, Marova J.
 BROWNELL, Rose F.
 BRYANT, Naomi (Miss)

Groom

SMITH, Charles F.
 ZIMMERMAN, John A.
 BRUBAKER, John C.
 HAMILTON, John F.
 HARRELL, David B.
 WEILER, George A.
 KUNKLE, John
 KIRKMAN, Jonathan L.
 WEIGHTMAN, John W.
 SCHMIDT, Bernhard
 NAGEL, Edward A.
 FINCH, George
 GILL, James A.
 SELZER, Henry
 PEASE, Charles L.
 GRAHAM, Patrick
 HOPSON, Hiram P.
 WINKLER, Carrol T.
 GALLATLY, Lincoln
 LISCHNER, August
 HIATT, Fedore P. H.
 BATHURST, George G.
 HERNAL, John R.
 LINCOLN, Joseph T.
 CHAPLIN, Ben G.
 FERTIG, Thomas H.
 GEORGIE, William
 DUCKETT, John W.
 EARNSHAW, Fred B.
 PARPERT, Hermann
 HIGGINS, Charles C.
 MILLER, Edward
 CARLSON, Carl O.
 HORNBY, Robert H.
 MAIN, Henry J.
 BUNDY, Alfred S.

Bride

BUCKLEY, Mary B.
 BUCKNER, Olive
 BURNHAM, Anna
 CARR, Winnie
 CARVER, Lava
 CILLNER, Mary
 CLARK, Eliza
 CLARK, Rena
 CLARK, Sarah
 COCKINS, Evline M.
 COGSWELL, Clover C.
 COLE, Ella B.
 COLLINS, Sarah
 COMBS, Jennie (Mrs.)
 CONLEY, Emma
 COOK, Minerva V.
 COURSEY, Nettie V.
 COX, Kate M.
 CRADER, Minerva M.
 CRAIGMILE, Ella M.
 DALE, Anna B.
 DANIELS, Alice
 DAVENPORT, Mattie
 DAVIDSON, Ersula Josie
 DAVIS, Mary E.
 DAVIS, Rebecca
 DEDRICK, Mary (Miss)
 DICKSON, Rosetta
 DIKES, Lizzie
 DOLAN, Mary
 DOYLE, Annie C.
 DRAVIS, Hattie
 DUNKLEY, Mary
 DUNKLEY, Sarah
 EBERHART, Maggie M.
 EDER, Mary

Groom

PITTS, Wilbur F.
 PRESHAW, James F.
 FITCHUE (FITHUGH), Jonas
 NEWSTIFTER, George
 JENNINGS, Walter
 SOMMERS, (C) Kayetan
 COX, Oscar L.
 WASHINGTON, Phillip
 PORTER, Peter
 TENNEY, William E.
 ROPP, Joseph E.
 BEST, Peter M.
 KEOUGH, Francis
 PAYNE, Miller H.
 RODGERS, Samuel
 WILSON, James C.
 LIGGETT, William T.
 SPALDING, William E.
 STEVENSON, Thomas O.
 GILBERT, Edward W.
 KINDERBATTER, Henry C.
 LEWIS, George W.
 TOYNE, Charles H.
 SYMMES, Edward C.
 HAYNE, Henry W.
 SANDERS, John
 WEAR, Frank E.
 ARNOLD, Ezra
 NOAECKER, Jonathan C.
 MIETH, Oscar
 GRIFFIN, Edward H.
 SHAW, William N.
 RUSSELL, Walter J.
 ERICKSON, Harry C.
 ULRICH, Charles E.
 VITT, August

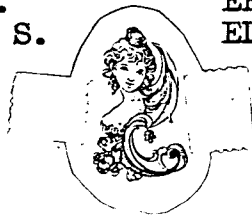

ALPHABETICAL LISTING BY BRIDE NAME - 1887 (Cont'd)

<u>Bride</u>	<u>Groom</u>	<u>Bride</u>	<u>Groom</u>
EDGMAN, Jennie	THOMPSON, Samuel G.	HEMPHILL, Margretta C.	SMITH, Henry F.
ELDRIDGE, Lillie B.	HUSON, John B.	HERRINGTON, Jesse J.	HIGGINS, George E.
ELSTON, Sarah E.	OSWALT, Michael J.	HILL, Anna B.	SPENCER, Columbus T.
EVANS, Lydia J.	PIERSON, Thomas W.	HILL, Irene	ANDERSON, William B.
FETTY, Louisa M.	GALLIGHER, Patrick W.	HILL, Rosanna	SEHON, Charles W.
FLINN, Jessie M.	TUCKER, Charles H.	HILL, Rose	CONNER, Harvey J.
FLINTOM, Louise	FARLEY, Herman, A.	HOADLEY, Nellie L.	WILLIS, Walter A.
FOLEY, Ella	AGLE, John H.	HODGES, Melissa	RESCER, Arthur M.
FORD, Lizzie	DE HOFF, Ephraim G.	HOFFMAN, Mary A.	SCOTT, Walter
FORSYTHE, Elizabeth H.	SHAEFFER, William H.	HOLMES, Mary H.	TURPIN, George B.
FORSYTHE, Nancy A.	HALL, John L.	HOLTER, Ida E.	REDMOND, Thomas J.
FOX, Bessie A. P.	BURTON, Walter F.	HOOK, Mary E.	MILLER, James M.
FRAME, Myra B.	HERSHFIELD, Val	HORNSBY, Luella	SHUCK, Benjamin F.
FRARY, Sarah	FAXON, William T.	HOUSE, Mary	ADLER, John M.
FULTON, Lida E.	WATSON, Eugene	HOUSE, Mary	GILLUM, Henry H.
GAGE, Flora M.	STAHL, August Banhart	HOWES, Mamie C.	WEBER, Gustav
GAINES, Corbelia	MC CALL, David T.	HUDSON, Melissa A.	JAMESON, Hugh
GALE, Lola R.	BAKER, Lemon C. GARNER	HULL, Jennie R.	PIERCE, Allen
GARNER, Jane	COUZENS, Henry G.	HUMPHREY, Mamie J.	TOPPING, Howard B.
GOUSE, Emily J.	KENDALL, Aguila C.	HUSTED, Rachel	WESTCOTT, William H.
GENTRY, Laura L.	WILSON, Eli	ICE, Ettie	PRICE, John W.
GILL, Anna M.	JONES, Aden W.	IRONSIDE, Margaret	HURD, William I.
GILLILAND, Lula M.	THRALLS, Frank W.	JACKE, Rebecca	TOWNSEND, Richard C.
GRANGER, Mary H.	MAXWELL, Trench	JACKSON, Mary	JOHNSON, Lincoln
GRAY, Ella	WINFREY, William	JAMANN, Louise	READINGER, John
GRAY, Nancy E.	SPOLANDER, James A.	JARDON, Julia A.	FORD, Walter H.
GREENE, Malinda F.	BATES, Arthur E.	JENSON, Dora (Miss)	PETERSON, H. P.
GRIFFIS, Matie F.	HAY, Frank A.	JOHANNING, Mary	DAMM, William
HACKWORTH, Amelia	PERRY, David	JOHNSON, Nellie	DOBBINS, Patrick J.
HAHN, Mary C.	DUNKLEY, Frank H.	JOHNSON, Sarah E.	ROTHWELL, John T.H.B.
HAHN, Paulina	BRAWCHLE, Jacob	KAISER, Catherine	HOCK, August
HALL, Martha A.	BROWN, Richard	KENNEDY, Ella A.	AGER, Omar Elroy
HAMMILL, Annie K.	GARST, Joal A.	KETELS, Augusta	UHRLAUP, Jeannot
HASKELL, Hattie B.	MAC DONALD, William	KINZIE, Alice F.	DAVIDSON, Herbert V.
HEFNER, Josephine	HEUETT, Frank	LANSDOWNE, Charity E.	RICK, James W.

ALPHABETICAL LISTING BY BRIDE NAME - 1887 (Cont'd)

<u>Bride</u>	<u>Groom</u>	<u>Bride</u>	<u>Groom</u>
LEIPPER, Jemima	SMITH, Alexander	PARRISH, Clara A.	HOLLOWAY, Scott R.
LEMON, Irena I.	RAMSEY, Charles	PEVERLINE, Elizabeth	FRENGER, Christian
LE PAGE, Nellie E.	BABCOCK, Everett E.	PHELPS, Mary E.	WILSON, William T. F.
LEWIS, Carrie I.	CAMPBELL, West	PINGRELL, Nancy M.	POWELL, William G.
LEWIS, Mary K.	BARICKLOW, Daniel W.	PLANZ, Mary (Miss)	WILLMANN, Gustav
LEWIS, Ollie M.	GRANT, George M.	POEHLER, Clara H.	SMITHMEYER, Frederick H.
LICHTFIELD, Emma (LETCFIELD)	HILL, Rufus L.	POHL, Willhelmina	STURM, John
LUSAS, Anna C.	FAULKNER, William H.	PORTER, Julia	LOVE, James H.
LUGTON, Cornelia F.	MILLER, Aaron	PORTER, Mabel W.	HOLLOWELL, Charles A.
MACY, Lulie Edna	BARTON, Lester T.	RANDELS, Carrie M. E.	GARRETT, Spencer
MAIER, Maria	HÖFFE, Otto	REYNOLDS, Julia E.	WHITNEY, Omer F.
MANSFIELD, Maude E.	GIBB, J. Gordon	RICH, Sallie	WALKER, Charles
MATHERS, Nannie J.	TURNER, William L.	RICHARDSON, Mabel E.	PONTIUS, Arthur C.
MATHEWS, Emma J.	BUCKINGHAM, James D.	ROBBINS, Annie	RUSHMERE, Gorton E.
MATHEWS, Jennie	SAVAGE, Peter	ROBERTS, Alice M.	JORDAN, Edgar S.
MC CLURE, Nannie M.	WILSON, John E.	ROBERTS, Ida	SMITH, Allen B.
MC FARLAND, Mattie B(R)	HACKMAN, George W.	ROEDER, Louisa M.	HESS, Henry H.
MC KEE, A(N) Emma (Miss)	CUMMINGS, Henry A.	ROY, Camilla H.	BEARD, John E.
MIGLIARIO, Josephine	JONES, Mathew F.	§SCHNADLER, Kate	HOFMANN, Louis
MILLER, Minnie	SCHURR, George M.	SCHWARZ, Sophia F.	ALBRIGHT, Charles M.
MORGAN, Nettie Ann	CALAVY, Joseph	SENTZ, Clara M.	OTT, Fred W.
MORRIS, E. Catherine	LOWE, William H.	SHANNON, Mary J.	STONEBRAKER, William A.
MORRIS, Luella B.	RUSSELL, Lawrence	SHAW, Elizabeth	DAVIS, John W.
MULL, Rose C.	SMITH, William H.	SHIVELY, Sarah	HARTMAN, Abraham L.
MUNZER, Katie	DEAN, William R.	SHOLL, Harriet	TODD, Louis
NEFF, Esther C.	ZIMMERS, William S.	SILVERS, Lillie B.	WRIGHT, Lincoln O.
NEUSTIFTER, Margaret	WEIGL, Sebastian	SKINNER, Jennie	DEVINE, Frank W.
NICHOLS, Lula	FRIEND, Frank L.	SMITH, Eliza J.	BALDWIN, James W.
NORRIS, Mary	SPEALMAN, Jacob	SMITH, Jennie	SHAW, Frederick
OLIVER, Lucy	SPURLOCK, John S.	SMITH, Mary	BRENT, Alexander
OLSON, Louisa	PETERSON, Charles G.	SMITH, Sadie	WOODARD, Roscoe B.
PAINTER, Nettie M.	EBERHART, Samuel L.	SOMMER, Teresa	ZILLNER, Fred
PARKS, Carrie Belle	SHIRK, Thomas	SPENCER, Flora M.	SCHLABACK, Wm. E.
PARKS, Clara B.	WHITMAN, Henry F.	SPENCER, Larooka	BENSON, John A.
PARRETT, Nina L.	SHATTUCK, Samuel S.	SPERRY, Nancy J.	CARLSON, Edward A.
		SPURGEON, Ida E.	GORDON, William P.

ALPHABETICAL LISTING BY BRIDE NAME - 1887 (Cont'd)

Bride

STANDING, Annie
 STARR, Bertha A.
 STEVENS, Annie F.
 STEWART, Vinnie R.
 STOCKTON, Frances K.
 SWANSON, Sophie
 TARPEY, Mary
 TENNIS, Anna E.
 TENNIS, Martha M.
 THACKER, Mary H.
 TOLLE, Josie M.
 TRYON, Dowa L.
 TURNBOUGH, Mary D.
 UPSON, Pelvina
 VINYARD, Susan
 WALKER, Hala M.
 WALKER, Mary J.
 WALRUFF, Dora

Groom

GOODEMOTE, Charles W.
 GROVENOR, Charles P.
 PARKER, Charles E. D.
 PATTERSON, Robert C.
 DECKER, Joseph H.
 OLSON, Swan
 WILLIAMS, James
 WILDER, Frank H.
 SILER, Charles F.
 EMERY, Peter E.
 BELL, Asher C.
 HADLEY, Joab
 ANDREWS, Orin D.
 MC HENRY, Henry W.
 CALDWELL, Anthony
 BAILEY, Louis E.
 REED, Wilson
 PRIER, Adolph A.

Bride

WALRUFF, Lena
 WARNE, Mae T.
 WATT, Sally B.
 WAY, Anna M.
 WEBSTER, Mary
 WELKER, Louisa J.
 WEST, Mary E.
 WESTLING, Carrie
 WHITE, Maggie M.
 WILEY, Sybil S.
 WILLIAMS, Kate
 WILLIAMS, Martha
 WILLIAMSON, Rebecca
 WOLF, Mattie
 WOODRUFF, Mary R.
 YERINGTON, Ella
 YODER, Harriet B.

Groom

GNEFKOW, William F.
 MARSH, Stephen C.
 STAILEY, John W.
 ROLLER, Michael
 BOOHER, Dorral
 GLASS, Andrew
 SHAFFER, Isiah W.
 MITCHELL, Robert
 SMITH, Charles T.
 HOPKINS, Daniel T.
 BOETTCHER, Herman
 MORLAN, Gustavus A.
 DUTTON, Asa
 GRAY, James L.
 RIDGWAY, Jacob H.
 LERCH, Jared F.
 PARKS, Simon

QUANTRILL RAID SURVIVOR--Mrs. J.B. Sutliff, 1926 7th Ave. West, Seattle, Washington.

"My husband was not killed, he being away on business and our home was not burned. I saw Mr. GRIFFITH and told him to run to the ravine. He reached it and saved his life. I had to warn Mrs. GRIFFITH to keep away from him. I can hear the pounding of nails yet, for Ira BROWN and Hiram TOWNE made coffins for two nights in their shop just across the alley from my home."

From: Lawrence (Kansas) Booster Book, 1913.





Women Bring In Munition Supply



Ingenuity Outwits Pro-Slavery Guards Surrounding Lawrence

Authorities on the history of Douglas county state that four attempts were made by men to get word to Lawrence warning them of the coming of Quantrill and all of those attempts failed, whether by degree of fate or by eagerness which failed to take full account of circumstances that might arise.

The attempts may have failed because the pioneer women were not called on to use their ingenuity and initiative, so displayed during several incidents in saving lives of men and their homes during the Quantrill Raid, and the border wars.

Such ingenuity furnished powder and shot for the defenders of Lawrence, when in December of 1855, hordes of Missourians were camped two or three miles from Lawrence and had pickets around the city. Every man was needed for the defense of the city against an attack expected hourly. The bravery of two women allowed every man to be used for the defense and at the same time the necessary ammunition was provided.

Mrs. S. N. Woods and Mrs. Lois H. Brown were the women who secured the ammunition from the farm of Mrs. Brown's father, and from the home of Major Abbot who had powder, shot and Sharps rifles, sent by friends in New York and Boston buried in a trunk on his claim.

On December 8, 1855, Mrs. Brown was calling at the home of Mrs. S. N. Wood. General Lane came in and said, "I do not know what we shall do - we have no ammunition not even enough to make a show of defense."

Mrs. Brown said that her father had a bag of powder out on his farm and that she would go after it and asked Mrs. Woods to go with her. Mrs. Woods consented and arrangements were made to go the next morning. A large work basket, a medicinal book and knitting were taken by Mrs. Brown.

Sam Gleason, the father of Mrs. Brown, lived several miles south of Lawrence at Mud Springs on the Santa Fe road. When Mrs. Brown reached the home of Mrs. Woods she found Captain J. E. Stewart who lived a mile on the other side of the Wakarusa getting ready to go out to bring some ammunition buried there, brought into the territory by Mr. Abott with Sharps rifles secured by friends in Boston and New York.

Captain Stewart and (blank) have some twelve or fourteen men to go with him. He had what was then known as a cracky wagon. General Lane coming up at the time, Mrs. Brown said: "It will not be necessary for Mrs. Woods and me to go for the powder at father's." General Lane said: "No, You are going."

Turning to Captain Stewart he said: "By what authority do you take these men out of this place just at this time when we are expecting an attack every hour. These women will bring it safer than you can with all these men."

Captain Stewart helped them in and gave Mrs. Brown the reins. The guard accompanied them to the edge of town and turned back.

The women drove out to Blanton's Bridge. After passing that a mile they noticed two men or scouts watching them closely. The halter came down and Mrs. Brown got up to put it up. The men turned off and paid no further attention to the women. A mile or two further on they met two men on foot. Mrs. Brown turned to them and inquired how far it was to a Mr. Bayes', a pro-slavery neighbor.

After getting the direction the women drove on. Later they stopped to pick up a whiskey flask which they thought might be well to have filled with milk. Soon after arriving at the home of Mrs. Brown's father, Mrs. Woods and Mrs. Brown had dinner. Two pillow slips were borrowed and a small keg of powder emptied into them. The women arranged them under their dresses like bustles.

From the Gleason home they drove to Mr. Abbott's where the ammunition was buried with a half keg of powder in an old trunk. This was adjusted with the help of Mrs. Abbott, Mrs. Woods tying some of it around her person.

The caps, cartridges, bullet molds and gun wipers, the women put up their sleeves and in their pockets. The bars of lead were stood up in their stockings. Three packages the women could not take were given to Howard Dickson, a boy, who was going to Lawrence to help in the erection of fortifications. He was driving a pair of oxen which were to be used in throwing up the earthworks.

Owing to the heavy weight of the powder and lead the women could not get into the buggy. Mrs. Abbott and Dickson assisted them.

After crossing the Wakarusa they noticed that they were closely watched. "There, Mrs. Woods, they are coming," Mrs. Brown said.

A man stopped them. "Excuse me, ladies, we thought you were men. We have orders to let no man pass this road to Lawrence."

The women drove on slowly.

In back rode a man partly dismounted, with one foot on the stirrup, ready to fire on the women. The man coming to the buggy and seeing nothing suspicious, if a milk bottle and a work basket could seem suspicious, went back to a companion down the road then back to the boy driving the oxen. They searched him and found nothing.

Mrs. Brown drove her horse slowly and feigned indifference, then drove rapidly.

They found the men waiting anxiously for them. Cheer after cheer greeted the women as they drove up. It was then that they learned that Thomas Barber had been shot while attempting to get out of his home, some five or six miles from Lawrence. He was brought in and laid out in the Free-state Hotel, full of life and hope on the beautiful morning when he left.

The wind blew a perfect gale from the north before morning and blew down the tents of the pro-slavery men so they struck their tents and left.

---From a newspaper clipping in the Scrapbooks of Tracey Learnard, Volume II, "A Bit of History of Lawrence and Douglas County", courtesy of the Watkins Community Museum, Lawrence, KS. Copied by Pauline B. Elniff.



JIM LANE SAVED BY DISGUISE

From: Lawrence Booster Book, 1913

Mrs. D.L. KRETSINGER, daughter of Wm. BRASS wrote one of her memories of Quantrill's Raid:

"I had gone to Lawrence that week to attend school, boarding with John SHIMMONS and rooming with his daughter, Nellie YOUNG. Jim LANE came over. He hurriedly put on one of my dresses and a sun bonnet and assisted us in carrying food out of the house. He was not recognized as a boy and I have always felt that his disguise saved his life. I think I can safely say that I also saved a Mr. EATON's life."



(continued from Volume XI, No. 4)

THE KANSAS FARMER AND MAIL & BREEZE DIRECTORY
OF FARMERS AND BREEDERS OF DOUGLAS COUNTY
1920

Pages: 203-208

DOUGLAS COUNTY FARMERS' DIRECTORY

Abbreviations Used in this Directory

a--Acres; Ch--Children; O--Owner; T--Tenant or Renter; R--Rural Route; Sec--Section; Maiden name of wife follows directory name in parentheses, (); figures at end of information--year became resident of county. Name of farm follows name of children in quotation marks. In case of tenant, the farm owner's name follows the figures giving size of farm.

EXAMPLE

Jones, John R (Vera James) Ch James, Albert; "Sunnyside Farm" Lawrence, R1
Kanwaka Sec 13 016a (1866) Tel. Lawrence Lawrence.

Means

Jones, John R--Name.
(Vera James)--Wife's Maiden name.
Ch James, Albert--Children named James, Albert.
"Sunnyside Farm"--Name of farm.
Lawrence R1--Postoffice Lawrence, R. F. D. 1
Kanwaka Sec 13--Kanwaka township, Section 13.
0160a--Owner of 160 acres.
(1866)--Lived in county since 1866.
Tel. Lawrence Lawrence--Telephone.

D

DAILEY, Andrew L. (Margaret PONCELOW) Ch George, Alfred, Margaret, Jasper; Richland R17, Clinton Sec 30SW T181a EMERY Estate (1906) Tel. Clinton Clinton
DAILEY, David J. (Thresia GEBHART) Ch Leona, Hulda, Andrew, Lavada; Richland R 18. Clinton Sec 28G T6a William KAMPSCHRODER (1877) Tel. Clinton Clinton
DALY, Richard E., (Nina YATER) Ch James: "Haskell Institute Farm" Lawrence, Wakarusa Sec 7NE T1000a Haskell Insitute (1920) Tel. Kansas Lawrence
DANIELS, Elmer E., (Ella N. HODGINS) Ch Nettie, John, Esther; Baldwin R4. Willow Sec 23N T80a W.A.PENCE (1901) Tel. Pleasant Valley Lawrence
DAMM, John, (Louise ZEEL) Ch Jim, Mary, Sophia; Lecompton R2, Kanwaka Sec 19W 0210a (1867) Tel. Stull Stull
DAMM, William, (Mary HOHANNING) Ch William, Henry, Katty, Ernest; Richland R17, Kanwaka Sec 35W 0106a (1868) Tel. Stull Stull
DANIELS, J. Earl, (Mamie PIERSON) Ch Lyda, Laverne; Lawrence R5, Wakarusa Sec 21NW T100a Mrs. L. R. BRYAN (1910) Tel Kansas Lawrence
DARK, Samuel L., (Mary CIDK) Ch Gladys, Samuel, Clarence, Elton, Harley;

- Lecompton R1, Lecompton Sec 1W 080a (1917) Tel. Bell Lecompton
 DAUGHERTY, Bert, (Retta DEAY) Ch Mamie, Roy, Clarence, Lucile, Harold, Pearl, Ruth; Eudora R3, Eudora Sec 36S T80s L. S. DAUGHERTY (1866) Tel. Eudora Eudora
- DAVAULT, Wesley, (Maude SNETHEN) Ch Claude, Elmer, Earl; Baldwin R3. Palmyra Sec 25NW 080a (1895) Tel. Cooperative Wellsville
- DAVIDSON Henry A., (Mary GLENN) Ch Paul; Lecompton R3, Lecompton Sec 3N 05½a (1857) Tel. Bell Lecompton
- DAVID, C.P., Ch Marie; Lawrence R1, Wakarusa Sec 26NW 090a (1911) Tel. Kansas Lawrence
- DAVIS, Ed T., (Fanny JOHNSON) Ch Cecil, Hazel; Lawrence R2, Wakarusa Sec 32NE T16a J. F. DILLION (1904) Tel. Lawrence
- DAVIS, Elzy L., Lawrence R2, Wakarusa Sec 9SE T40a Mary DAVIS (1915) Tel. Kansas Lawrence
- DAVIS, Joseph R., (Mabel MITCHELL) Ch Albert, Edward, Gordon, Mary, Clifford; Lawrence R8, Wakarusa Sec 23SW T160a Maltida PENDLETON (1888)
- DAVIS, Mary, (Mary WALTERS) Ch Harry, Clara, Joseph, Ralph, Clarence, Elzy; Lawrence R2, Wakarusa Sec 9NE 040a (1862) Tel. Kansas Lawrence
- DAVIS, Ralph, (Mernice EASTMAN) Ch Doris; Lawrence R2, Eudora Sec 24 T360a O. PERKINS Tel. Eudora Eudora
- DAVIS, Samuel, (Emma STUBBS) Ch Lena, Anna, Homer, Virgil, Della, Mildred, Ruth, James; Eudora R1, Eudora Sec 2S 056a (1862) Tel. Eudora Eudora
- DAVISON, Horace E., (Cora HUNT) Ch Benjamin, Viola, Cloda, Laura, John, Verna; Baldwin R2, Palmyra Sec 1ySW 0200a (1895) Tel. Baldsin Baldwin
- DAVISON, William H., (Emma L. FUNDERBURG) Ch Delta, Martha, Gerald; Baldwin R1, Willow Sec 5S T8a Dr. F. H. BELL (1919) Tel. Mutual Worden
- DAY, Bert C., (Rosie COOPER) Ch Mildred, Mable; Sibley, Wakarusa Sec 28SE 0154a (1882) Tel. Kansas Lawrence
- DEAY, Edward, (Bertha REUSH) Ch LeRoy, Mable, Sadie, Marjorie; Lawrence R4, Willow Sec 2N 0104½a (1870) Tel. Bell Lawrence
- DEAY, Frank A., (Florence KESLER) Ch Mildred, Edith; Baldwin R5, Willow Sec 16N T200a D. H. KESLER (1886) Tel. Lone Star Lone Star Mutual Worden
- DEAY, Fred E., (Eva FRY) Ch Irene, John, Charles; Eudora R1, Palmyra Sec 16W T160a W. J. DEAY (1887) Tel. Eudora Eudora
- DEAY, G. O., Ch Walter, Clifford, Howard, Hazel; Baldwin R5, Willow Sec 16N 0105a (1862) Tel. Lone Star Lone Star
- DEAY Irvin, (Anna DEAY, mother and Arthur DEAY, brother) Eudora R1, Eudora Sec 4S 0160a (1883) Tel. Eudora Eudora
- DEAY James A., (Lula KARN) Ch James, Ella; Eudora R8, Palmyra Sec 1N 0160a (1859) Tel. Vinland Vinland
- DEAY, James L., (Viola BUCHANAN) Ch Doran, Lovia; Vinland R1, Palmyra Sec 12N 0100a (1886) Tel. Vinland Vinland
- DEAY, Mrs. Mary, Ch John, Maud, Pearl, Claude, Alma; Baldwin R5. Willow Sec 11N 070a (1870) Tel. Private
- DEAY, Oliver, (Ida FREUND) Ch Thelma; Eudora R1, Eudora Sec 2S 0120a (1877) Tel. Eudora Eudora
- DEAY ; Romie, (Nellie KELLER) Ch Jess, Roll, Opal, Lester, Howard; Baldwin R3, Palmyra Sec 13N-18N 0527a (1873) Tel. Vinland Vinland & Eudora Eudora

- DEAY, Russell, (Nettie May TUCKER) Ch Fern; Baldwin R5, Palmyra Sec 16N 0080a (1880) Tel. Vinland Vinland
- DEAY, Walter J., (Lucy CHURCHBAUGH) Lawrence R4, Willow Sec 12N T200a W. D. LYONS (1886) Tel. Mutual Worden
- DEAY, William, (Anna KELLER) Ch Molly; Baldwin R3, Palmyra Sec 11N T4a Romie DEAY (1856) Tel. Vinland Vinland
- DEAY, William J., (Emma HINZICKER) Ch Fred, Clyde; Eudora R1, Eudora Sec 9S 0120a (1880) Tel. Eudora Eudora
- DECKWA, Henry, (Emma HOUSEMAN) Ch Wesley, Edward; Eudora R1 Palmyra Sec 20N-21N 0230a (1895) Tel. Eudora Eudora
- DEISTER, A. E., Lecompton R1, Kanwaka Sec 30W 0200a (1898) Tel. Stull Stull
- DEISTER, H. J., (Lillian DEISTER) Lecompton R1, Kanwaka Sec 36W 080a (1891) Tel. Stull Stull
- DeMERRITT, Leslie J., (Fred DeMERITT, brother) Richland R17, Clinton Sec 16N T80a A. E. ICE (1910) Tel. Clinton Clinton
- DENEWILER, Mrs. Alma B., Ch Harry, Eula, Bessie, Edith; Lecompton R2 Kanwaka Sec 8W 0100a (1895) Tel. Stull Stull
- DEPPE, Julius, (Martha DEPPE, sister) Wellsville R1, Palmyra Sec 31NE T80a DEPPE Estate (1876)
- DERSHEM, Levi, (Mary Howard) Ch Elsie, Lincoln, Elmer; Baldwin R3, Palmyra Sec 14SW 060a (1859)
- DESKIN, Roy R., (Martha BIDINGER) Ch Russell; Lecompton R3, Kanwaka Sec 3E T160a Fred DESKIN (1895) Tel. Home Clinton
- DESKINES, Guy F., (Myrtle M. BOOHER) Ch Emmett, Leone, Charles, Cleo, Edward, Ella; Baldwin R1, Willow Sec 32N T2a Henry FLEER (1916) Tel. Mutual Worden
- DESQUE, Charles, Overbrook R2, Marion Sec 18NW T80a Lon COOPER (1890) Tel. Farmers' Independent Overbrook
- DESQUE, Henry M., (Nellie M. SULLIVAN) Overbrook R2, Marion Sec 36NW T 160a Henry DESQUE (1891) Tel. Farmers' Independent Overbrook
- DESQUE, John, (Bertha HOWARD) Overbrook R2, Marion Sec 36 NE T120a Dollie TROUT (1887) Tel. Farmers' Independent Overbrook
- DETWILER, Charles W., (Gladys ANDERSON) Ch Roy; Baldwin R2, Willow Sec 14S 020a (1919) Tel. Baldwin Baldwin
- DeWITT, Paris, (Emma COLEMAN) Ch Ernest, Minnie, Marie; "Busy Bee Farm," Lawrence R1, Wakarusa Sec 34NW 040a (1904) Tel. Kansas Lawrence
- DEWS, Charles, T., (Tabitha RICE) Ch George, Donald, Jessie, Thomas, Mary, Emma, Martha; Lawrence R1, Kanwaka Sec 30E T80a George DEWS (1893) Tel. Kansas Lawrence
- DEWS, Donald W., (Ellen BENSON) Ch Hazel, Helen, Esther; Lecompton R3, Kanwaka Sec 26E T34a BENSON Estate (1905)
- DEWS, Georga A., (Mary PHILIPS) Ch Rose, Dellamay, Robert, Charles; "Rose Della Farm," Lawrence R1, Kanwaka Sec 30 0233a (1901) Tel. Kansas Lawrence
- DICKS, Gurney H., (Annabell THATCHER) Lawrence R1, Kanwaka Sec 3 08a (1917)
- DIEHL, J. A., (Kate DRUCKENMILLER) Ch Wilbur, Raymond, Mabel, Milton, Ruth; Lawrence R9, Wakarusa Sec 9SW 0160a (1919)
- DIEHL, W. J., Ch Margaret, Mellie, Katherine, Hazel, Rose; Lawrence R8 Clinton Sec 32SE 0138a (1919)
- DIETZ, August, (Madeline GUTZLER) Ch Alfred, Louise, Rudolph, Henry, Eisle, Ernest, Gustave, Lena, Victor, Bertha, Minnie; Lone Star R1, Willow Sec 6N 0451a (1894) Tel. Lone Star Lone Star
- DILLIE, Alfred B., (Ethel COLT) Ch Roberta, Betty, Grace; Vinland R1,

- Palmyra Sec 9NW T120a J. HILL (1919) Tel. Vinland Vinland
 DILLON, John S., (Alice OYLER) Ch Mary, William, Lilly, Thomas, Minnie,
 George, Sherman, Ephriam, Pearl, Lora, Howard, Alta, Bernice; Lone
 Star R1, Marion Sec 22NE 0160a (1902) Tel. Alfred Overbrook
 DILLON, Lafayette, (Pinka SNAVELY) Ch Gracie, Everett, Fay, Callie;
 Lawrence R5, Wakarusa Sec 24NW T100a E. L. GARRETT (1918)
 DISSINGER, Abraham H., (Ellen OBREHOSFER) Ch Edward, Herbert, David,
 Raymond, John, Laura, Helen; Lawrence R2, Wakarusa Sec 3 T160a
 Albert COX (1900) Tel. Kansas Lawrence
 DISSINGER, Herbert J., (Louise LEONHARD) Ch Edward, Katherine, Morris;
 Lawrence R9, Wakarusa Sec 2SW 040a (1880)
 DISQUE, Charles, (Etta MOHLER) Ch Homer, Chester, Fred; "Cottonwood
 Ridge Farm," Baldwin R2, Willow Sec 17S 080a (1907) Tel. Centropo-
 lis Centropolis
 DODDER, Cecil R., Pearl OEHRLE) Ch Aletha, Chester; "Walnut Ridge
 Farm," Overbrook R2, Marion Sec 35SW 0160a (1892) Tel. Farmers' In-
 dependent Overbrook
 DODDER, Elmer L., (Hazel WRIGHT) Ch Edith, Myrtle, Pearl; Overbrook
 R1, Marion Sec 8SW T160a W. G. WRIGHT (1890) Tel. Farmers' Inde-
 pendent Overbrook
 DODDER, John L., (Emma EAGON) Ch Marion, Glenn, George; "South View
 Farm," Overbrook R1, Marion Sec 7SW 0140a (1878) Tel. Farmers'
 Independent Overbrook
 DODDER, Lewis E., (Bertha GREENFIELD) Ch Albert; "Pleasant Hill Farm,"
 Overbrook R4, Marion Sec 26NW 0160a (1886) Tel. Farmers' Independent
 Overbrook
 DODDER, Silas, (Mary Bailey) Ch Hattie, Homer, Vera, Eva, Pearl, Clyde,
 Goldie, Elmer; Overbrook R2, Marion Sec 1SW 0225a (1861) Tel.
 Farmers' Independent Overbrook
 DODDS, Floyd M., (Nellie FLORY) Overbrook R1, Marion Sec 16SE 0160a
 (1915) Tel. Farmers' Independent Overbrook
 DODSON, J. R., (Maud Griffith) Ch Virginia, James, Joyce; "Walnut Hill
 Stock Farm," Lawrence R9, Wakarusa Sec 11SW T160a D. C. ASHER (1916)
 Tel. Kansas Lawrence
 DOLAN, Senator M., (Lillie Riley) Ch Hattie, Edgar, Myrtle; Lawrence
 R6, Grant Sec 8 T220a Gilmore (1872) Tel. Kansas Lawrence
 DOLL, S. R., (Lucy NORTON) Ch Susan; Lawrence R5, Wakarusa Sec 24NW 07½a
 (1909)
 DOOLITTLE, Charles R., (Dora SCHRADER) Ch Randle, Norman Dora, Doris;
 Lawrence R10, Wakarusa Sec 31SE 0200a (1884) Tel. Kansas Lawrence
 DORNON, M., Lecompton R3, Kanwaka Sec 2E 080a (1898)
 DOUDNA, Len, (Effie MURPHY) Ch Wilbur, Kenneth, Helen, Carl, Evans, &
 Geraldine; Wellsville R1, Palmyra Sec 9SE T160a E. D. BRIGGS (1919)
 Tel. Cooperative Wellsville
 DOUGHERTY, Roy, (Rena FOUST) Eudora Sec 5N 016a (1885) Tel. Eudora Eudora
 DRAKE, William W., (Frances FLEENOR) Ch Winifred, Dorothy, Frances, Mary;
 "Whispering Pines Farm," Lecompton Sec 34N 030a (1903) Tel. Bell
 Lecompton
 DREHER, Otto H., (Mildred CURD) Ch Helen, Elizabeth; Lawrence R4, Wa-
 karusa Sec 25S 0160a (1893) Tel. Kansas Lawrence
 DREHER, Peter, (Mary E. DISTUE) Ch Jake, Katie, Rosie, Lizzie, Louise,
 Minnie, Otto; Lawrence R4, Wakarusa Sec 19SE 0152a (1882) Tel.
 Kansas Lawrence
 DRENNON, E., (Eva OWENS) Ch Margaret; "Lake View Stock Farm," Lawrence
 R5, Wakarusa Sec 15NW 0160a (1919) Tel. Kansas Lawrence

- DRENNON, William M., (Rosie Curtis) Ch Harold; Lawrence R10, Wakarusa Sec 8 040a (1919) Tel. Kansas Lawrence
- DREYER, Arthur, (Elenora MORGAN) Ch Lee, Thelma, Elizabeth, Elnora, Velta; Lecompton R1, Lecompton Sec 11W T240a Aug. Dreyer (1895) Tel. Independent Stull
- DREYER, Guss A., (Dovie Watson) Ch Hazel, Wynona; Lecompton R1, Lecompton Sec 2W 080a (1885) Tel. Independent Stull
- DREYER, John H., (Vida GLENN) Ch Wilda, Verna, Lloyd; Lecompton R1, Lecompton Sec 10 080a (1894)
- DUFFEE, Lloyd, Lawrence R1, Kanwaka Sec 6N 0270a (1869) Tel. Kansas Lawrence
- DULEN, L., (Rose MATTHEWS) Lawrence R5, Wakarusa Sec 25NW 030a (1918) Tel. Kansas Lawrence
- DULIN, Alva (Belle Daniels) Ch Robert Hazel, Alfred, Alline; Baldwin R4; Willow Sec 28 T66a W. C. PIPPERT (1909) Tel. Mutual Worden
- DUNUNER, H. E., Ch Georgia, William, Rachel; Lecompton R2, Lecompton Sec 6W 0320a (1870)
- DUNCAN, Charles, (Jannie BARNES) Ch William, Charles, Jr., Ligia; Lecompton R1, Lecompton Sec 1W 080a (1870) Tel. Bell Lecompton
- DUNCAN, Charles Jr., (Rosie GEELAN) Ch Gweneth, Nettie; Lecompton R1, Lecompton Sec 36 040a (1885) Tel. Bell Lecompton
- DUNCAN, James, (Maud HUTCHINSON) Ch Edna, Lola, Harold, Ruth; Lawrence R2, Eudora Sec 24 020a (1910) Tel. Eudora Eudora
- DUNCAN, Mills B., (Telka SHIELDS) Ch Gladys, Raymond, Walter; "Maple Hill Farm," Lecompton R1, Lecompton Sec 12W 080a (1870) Tel. Bell Lecompton
- DUNHAM, Bruce F., (Minnie HORTON) Ch Glenn, May; Lawrence R3, Grant Sec 1 T80a E. SCHOWENGERDT (1915)
- DUNKLEY, Frank H., (Mary SASN) Ch Francis, John, George, Frank, Lucy, Hattie; Lawrence R2, Wakarusa Sec 32 T13a W. CORING (1900) Tel. Kansas Lawrence
- DUNN, Perry, (Etta GOTTSTEIN) Eudora R3, Palmyra Sec 1 T80a R. DUNN (1891) Tel. Eudora Eudora
- DUNNINGAN, G. T., (Charlotte GOLLEER) Ch Cleveland, Florence, Lillie, Elmer, Stella; Lawrence R4, Wakarusa Sec 14SW 0160a (1901) Tel. Kansas Lawrence
- DURR, Alfred F., (Augusta DURST) Ch Otto, Waldo, Leon; "Clover Leaf Dairy Farm," Eudora R2, Eudora Sec 9N 077a (1869) Tel. Eudora Eudora
- DURR, Berthold H., (Delta PIPES) Ch Elvin, Charles; Eudora R3, Eudora Sec 19 0120a (1875) Tel. Eudora Eudora
- DWYER, Dennis F., (Helen DWYER, sister) Edgerton R2, Palmyra Sec 27NE 080a (1876) Tel. Cooperative Wellsville
- DWYER, J. J., (Tillie MADL) Ch Joseph, Marzella; Wellsville R1, Palmyra Sec 32NE 0240a (1877) Tel. Cooperative Wellsville
- DWYRE, Jerry M., (Celina Mignot) Ch Marie, Clarence; Edgerton R2, Palmyra Sec 34NE 0240a (1882) Tel. Cooperative Wellsville
- DYER, A. H., (Edith MITCHELL) Ch Daisy, Robert, Lee, Melba; Lawrence R4, Wakarusa Sec 35SW T240a GREABER Bros. (1920) Tel. Kansas Lawrence
- DYER, Albert H., (Maud FERGUSON) Ch Russell, Francis, Ralph, Leland; Baldwin R1, Willow Sec 9S 080a (1884) Tel. Baldwin Baldwin & Mutual Worden
- DYER Charles, (Viola ANDERSON) (William DYER, brother) Baldwin R2, Willow Sec 13S 0320a (1887) Tel. Baldwin Baldwin
- DYER, James E., (Bridget McEVOY) Ch Albert, Walter, Leo; "Excelsior

Farm," Baldwin R2, Willow Sec 10S 0160a (1858) Tel. Baldwin Baldwin
 DYER, John Leo, (Nettie MERCHANT) Ch Vista, James, Robert; Baldwin R2,
 Willow Sec 16S (80a (1891) Tel. Baldwin Baldwin

E

EASTMAN, George S., (Alice FENSTEMAKER) (Carol EASTMAN, daughter-in-law)
 Ch Hazel, Glenn; Baldwin R2, Willow Sec 18S T210a L. A. FLORA (1902)
 Tel. Mutual Worden
 EBERHART, Charles H., (Mary IWIG) Ch Charles, Elsie, Paul, Ethel, Arthur,
 Lloyd, Roscoe; "Midland Trail Farm," Lecompton R2, Kanwaka Sec:
 24W 0400a (1875) Tel. Stull Stull
 EBERHART, G. Wilburn, (Effie LAUGHLIN) Baldwin R5, Willow Sec 10N T50a
 N. A. EBERHART
 EBERHART, Noah A., (Mary HARMON) Ch Wilburn, Everett, Fern, Floyd;
 Lawrence R4, Willow Sec 2N T64a George Harmon (1871) Tel. Private
 EBERWEIN, Fred G., (Hulda A. ZWOINTSTER) Ch Linn, Rose, Leona, Charles
 Dora, Edna; Lawrence R6, Grant Sec 9 0205/ga (1915) Tel. Kansas
 Lawrence
 ECKMAN, Youdon, (Jennie PIPER) Ch Cora, Robert, Olof, Esther, Mable,
 Edward; Vinland R1, Wakarusa Sec 34 0360a (1885) Tel. Mutual Vin-
 land
 EDER, Loule, (Anna EDER, mother) Eudora Gen Del. Eudora Sec 9-13 0180a
 (1882) Tel. Eudora Eudora
 EDER, Samuel, (Theka EDER) Ch Kate, John, Clara; "Highland Fruit Farm,"
 Eudora R3, Eudora Sec 8N 010a (1892) Tel. Eudora Eudora
 EDLER, Henry A., (Olive Vitt) Ch Ethel; Baldwin R3, Palmyra Sec 20NE 0
 0160a (1880) Tel. Wellsville Wellsville
 EDMONDS, George C., (Lena SOURS) Ch Earle, Louis, Burdette, Bertha,
 Beulah, Harold, Edith; "Elm Park Farm," Lecompton R1, Lecompton
 Sec 2W 080a (1908) Tel. Bell Lecompton
 EDWARDS, William S., (Maud McFEE) Ch Lyndee, Jewell, Rosamond, Verlin;
 Baldsin R5 Palmyra Sec 21NW T72a W. RANDALL (1920)
 EGE, W. M. (Lois A. DAVIS) Ch Raymond, Louise, Harriett, Howard,
 Arthur; "The Twenty Farm," Lawrence R5, Lecompton Sec 17E 020a
 (1917) Lawrence
 EGGERT, Fred W., (Mable CHAMBERS) Ch Emily, Carl; "Nut Wood Farms,"
 Lawrence R2, Wakarusa Sec 15SE T170a H. W. EGGERT (1876) Tel.
 Kansas Lawrence
 ELMART, John W., (Lelia WITHAM) Ch Ray, Eva; Vinland R1, Palmyra Sec
 22NE 077a (1894) Tel. Vinland Vinland
 EHYATES, Charles E., (Ada MILLER) Ch Dwight, Charline; Vinland Gen Del.
 Palmyra Sec 10NW T1a W. E. BARNES (1912) Tel. Vinland Vinland
 EIBERT, John H., (Agatha LENOX) Ch Jennir; "Valley Point Farm," Law-
 rence R3, Grant Sec 1 077a (1908) Tel. Kansas Lawrence
 EILER, Henry A., (Clara LANNING) Baldwin R3, Palmyra Sec 36NE T180a
 Frank BELL (1883) Tel. Cooperative Wellsville
 EISELE, Arthur, Ch Christine; Eudora R4, Eudora Sec 3 T140a C. EISELE
 (1896) Tel. Eudora Eudora
 EISELE, William K., (Lena KINDRED) Ch Bryan, Harold; Lawrence R10,
 Wakarusa Sec 9, 0110a (1886) Tel. Kansas Lawrence
 ELKIN, William F., (Grace COLMAN) Ch Donald; "Cedar Lane Farm,"
 Lawrence R1, Kanwaka Sec 29 0200a (1900) Tel. Kansas Lawrence
 ELM, Henry, (Minnie FLCER) Ch Theodore, John, Charles, Andrew, Orville,

Ida, Nettie, Emma; Baldwin R4, Willow Sec 20N 0330a (1878) Tel. Mutual Worden

ELM, John H., (Iva VAUGHN) Ch Opal, Florence, Harold; Baldwin R1, Marion Sec 18E T160a Charles E. HARDTARFER (1888) Tel. Mutual Worden

ELM, Theodore, (Gladys SANDERS) Ch Henry; Baldwin R4, Willow Sec 20N T80a Henry ELM (1884) Tel. Mutual Worden

EMERY, Arthur, Lawrence R5, Lecompton Sec 7E 0260a (1870) Tel. Kansas Lawrence

EMERY, Robert F., (Alta TURNER) Baldwin R1, Willow Sec 10S 080a (1881) Tel. Baldwin Baldwin

ENO, Frank J., (Minnie HARDTARFER) Ch Elda, Bertha, Albert; Overbrook R2, Marion Sec 28SE 0160a (1868) Tel. Farmers' Independent Overbrook

ENSLOW, Mrs. Vera B., (Vera DODDER) Ch Edwin, Pearl, Eva; "Pleasant View Farm," Overbrook R1, Marion Sec 9SE 0120a (1872) Tel. Farmers' Independent Overbrook

ERHART, Clyde, (Jennie BARNARD) Eudora R3, Eudora Sec 18 T1a M. L. SOWERS (1919)

EROOKS, Joseph E., (Edith MORANVILLE) Lawrence R6, Grant Sec 9 05a (1914)

ERWIN, George H., (Mattie ADAIR) Ch Bertha; Lawrence R7, Grant Sec 21 T2a Fred HECK (1886) Tel. Kansas Lawrence

EUDALEY, Oliver O., (Sylvia WILSON) Lawrence R8, Wakarusa Sec 26SW T80a Willis DUNN (1895) Tel. Kansas Lawrence

EVANS, Oliver H., (Bessie WILSON) Ch Olive, Mary; Lawrence R5, Kanwaka Sec 20E 040a (1900)

EWING, Morris, (Gertrude GRAMMER) Ch Cecil; Richland R18, Marion Sec 3NE T160a W. L. EWING (1911) Tel. Lone Star Lone Star

To be continued: (typed by Edwina King) Submitted by Mark Lenz

QUANTRILL RAID SURVIVOR--Laura HELLSTROM, R.F.D. 8, Lawrence.

"I was working at Sutliff's tailor shop and boarding with a family by the name of LETTER. My father and brother were working at the Wind Mill which was then under construction. My father was shot twice, but survived. His name was L. JOHNSON and he had lived here since 1857. My husband, Rudolph HELLSTROM came to Lawrence about noon and helped to clear the debris."

From: Lawrence (Kansas) Booster Book, 1913.

DATA OF FRIENDS (QUAKERS) MONTHLY MEETINGS
AT LAWRENCE, KANSAS

(Continued from Vol. XI, No. 4)

1869-1935

Data was extracted from Micro-film copies of Monthly Meeting Minutes kept in the Archives of Mid-America Yearly Meeting, reposing in the Friends University Library, Wichita, Kansas.

The film, in some cases, was not as clear as desirable, the penmanship displayed differences in skill and design and the reading not always above question.

The spelling of names was not consistent but from this point in time it is hazardous to guess which is preferred so the original was copied as faithfully as possible.

When the word "birth, born, died, death" is the first word in the data column the date in the date column is the birth or death date. Otherwise the date signifies the date of the entry in the minute book.

There were discrepancies as to date (generally one month) as the Men's meeting and the Women's meeting did not always deal with a given item at the same time.

The extracting was limited to microfilmed data so more work will need to be done in the future.

The minutes contain a wealth of information and inspiration that is only hinted at in these abstracts.

Compiled by Wayne & Mary Catherine (MILLS) LEWIS of
Gove, Oklahoma
Submitted by Violet G. FLEMING of Eudora, Kansas

DATE	LAST	FIRST	DATA
1873/4/16	Cox	Joseph	MCD request to remain a member, approved
1935-06-05	Cox	Lillian	named on standing committee
1891-05-13	Cox	Lindley/Mary H	son Volney rct Kansas City MO
1923-04-18	Cox	Lucile	trans from associate to active member
1878/10/23	Cox	Mary	rct Cottonwood MM, infant daughter
1883/6/13	Cox	Mehitibal	& Absilet rcf Sand Creek
1894-11-29	Cox	Nellie	m. John Kennedy
1888-12-12	Cox	Richard	named on some standing committee
1930/4/16	Cox	Richard A	trans to Westminster Presby, Topeka, KS
1909-05-12	Cox	Richard A.	memorial prepared. No death date.
1870/3/16	Cox	Richard/Margare	ch. Albert, Joseph rcf Sand Creek MM, IN
1880/1/14	Cox	Sarah Ellen	rcf West Union, IN minor son Freddie Hadley
1935-06-05	Cox	Stella	named on standing committee
1890-04-16	Cox	Wilson H/Lucy	transfer to Baptist
1884/2/13	Cox	Wilson/Lucy	rcf Coloma MM, IN
1912-12-18	Crew	Anna	accepted into membership
1928/2/15	Crew	Anna E.	passed away 2/5/28, wife of Robert
1912-12-18	Crew	Robert	accepted into membership
1928/2/15	Crew	Robert	passed away 1/30/28
1929-05-15	Crooks	Mrs. Verda	req. mem.
1924-12-31	Crooks	Noreen	req mem
1933-12-06	Crooks	Verda	moved away vacating Benevolence chair
1895-12-16	Cwory	Sarah	req letter to M. E. Lawrence
1915-02-12	Dahlene	Andrew	non-resident, dropped for lack of interest
1915-02-12	Dahlene	David	non-resident, dropped for lack of interest
1893-04-12	Dahline	Andrew	recom for mem by overseers
1893-04-12	Dahline	Daniel	recom for mem by overseers
1890-11-17	Darby	Edith	req. membr.
1903-06-17	Darby	Edith	dropped according to discipline.
1934-09-01	Davenport	Carol Jean	accepted as associate member
1933-12-06	Davenport	Hazel	named chair Benevolence comm
1923-03-14	Davenport	Leo Bailey	recorded associate, one parent non-member
1923-04-18	Davenport	Roy	membrshp recommended by Pastoral Comm.
1929/11/13	Davenport	Roy	trans to Nazarene Ch of Lawrence
1893-08-16	Davis	Adela	mother of Della requests marriage at home.
1906-09-01	Davis	Adella	died
1884/7/16	Davis	Adelle H.	rcf Hesper MM, da Roxanna, Ardella H
1874/5/13	Davis	Amanda	rcf Shawnee MM
1872/7/17	Davis	Calvin/Rachel	rcf Bangor MM, IA
1885/12/16	Davis	Debora	rcf Kansas City MM
1888-12-12	Davis	Della	named on some standing committee
1893-08-16	Davis	Della	intends to marry Wilfred Roundtree
1893-02-15	Davis	Della 1	from 1893 assessment list
1893-09-21	Davis	Della H.	m. Wilfred Roundtree
1887/1/12	Davis	Elijah/Davis	rct Glen Elder ch Wm, Norda(?) -----
1881/4/13	Davis	Elijah/Ruth	rcf Sand Creek MM ch. William, Nauris, Ray
1927-08-17	Davis	Guy	Non-resident, dropped by MM
1887/1/12	Davis	Leander/Deborah	rct Kansas City, ch Samisa?
1906-04-18	Davis	Mary	rct Hesper MM
1891-08-12	Davis	Nathan, Abigail,	Franklin, Arthur, Minnie joined another church
1873/11/12	Davis	Nathan/Abigail	rcf Deer Creek MM ch. Frank, Arthur, Minnie
1885/3/18	Davis	Rachel	rct Siloam MM, KS
1907-12 27	Davis	Richard	funeral held
1900-08-15	Davis	Richard/Rosalie	ch. Guy rcf -----
1935-06-05	Davis	Rosalie	named on standing committee

03-29-88 AT 5:53 p.m.

35

DATE	LAST	FIRST	DATA
1895-2-13	Davis	Kosanna	sojourning mem to Philadelphia, PA
1888-12-12	Davis	Roxanna	named on some standing committee
1893-02-15	Davis	Roxanna 1	from 1893 assessment list
1869/11/17	Davis	William	Quarterly Meeting Committee to visit Lawrence opening
1892-10-19	Davy	Wallace B.	rcf Emporia KS
1903-06-17	Davy	Wm B.	dropped according to discipline.
1890-02-12	Day	Amanda	granted minute of service in temperance work
1890-02-12	Day	Elvira J.	ch. Alta, Irene, Evrett rct Back Creek MM Ind.
1895-2-13	Day	James H.	letter from M. E. Laurence
1929/7/17	Day	Mabel	by letter from Vineland M. E. church
1914-12-12	Day	Mary J.	died. wife of James Day.
1884/6/18	Day	Mary Jane	rcf Freeport MM, OH
1927-08-17	Day	Roy	Non-resident, dropped by MM
1930/3/12	Day	Roy	reinstated then trans to Methodist ch, Turlock, CA
1913-02-12	Day	Veronica	recommended for mem by Pastoral Committee
1919-04-16	Day	Veronica	transferred to United Brethren
1927-08-17	Day	Wilfred	Non-resident, dropped by MM
1928-10-24	Day	Wilfred	req trans to M. E. Calif; reinstated, transferred
1882/9/13	Day (Rush)	Elvira	MCD wish to remain member granted
1883/10/24	Deay(?)	Silas	acceptably attended (yearly meeting)
1888-12-12	Decker	Elizabeth	named on some standing committee
1893-02-15	Decker	James 2	from 1893 assessment list
1931/8/12	Deltor	Geneva	req active membership
1923-03-14	Detler	Geneva	recorded associate, one parent non-member
1931-08-26	Detler	Lenora	req active membership
1937-08-04	Detler	Leonard	transferred to First Christian ch Leavenworth
1931-08-26	Detler	Virginia	req active membership
1935-06-05	Detlor	Geneva	named on standing committee
1935-06-05	Detlor	Leonard	named on standing committee
1935-06-05	Detlor	Virginia	named on standing committee
1882/6/14	Dicker	James/Elizabeth	req mem
1911-04-12	Dickinson	Irvin/Ethel	a min rcf Harveyville MM
1915-04-14	Dickinson	Irvin/Ethel	ch. Albert rct Hesper MM IA
1894-9-12	Dixon	Cyrus a ministr	to read Newlin-Hinshaw certificate Bpm 8-13-84
1895-09-16	Dixon	Dr. Cyrus	declines to serve as pastor due to duties Haskel Inst.
1896-01-15	Dixon	Dr. Cyrus R.	asked to serve as pastor. agreed
1905-02-15	Dixon	Dr. Cyrus/Julia	ch. Daisy, Grace. rct Paoia MM CO
1893-09-13	Dixon min	Cyrus/Julia	ch. Daisy, Grace rcf Whittier CA
1906-12-12	Dowler	Isaac/Adeline	rcf Elmwood MM Neb.
1896-05-18	Draper	Elenor	dropped for lack of interest.
1896-05-18	Draper	Henry	dropped for lack of interest.
1879/10/22	Draper	Ludia A.	certificate of removal sent to men's meeting
1879/5/14	Draper	Ludia A.	moved with unpaid bills but wishes to pay
1880/8/18	Draper	Lydia	dropped
1896-05-18	Draper	Maud	dropped for lack of interest.
1873/7/16	Draper	Noah/Lydia	ch. Amantha, Elmo, Florence, Dora rcf Tonganoxie
1877/7/15	Draper	Noah/Lydia	rct Walnut Ridge MM, IN also family
1934-04-04	Dunkley	Marianna	recom for mem by Pastoral comm
1923-11-14	Dunkley	Marie	received from Presbyterian, Lawrence
1929-02-13	Dunkley	Marie	da. Mary Ann transferred to Presby. Lawrence
1934-04-04	Dunkley	Marie	recom for mem by Pastoral comm
1932-12-14	Dunlap	Orin/Mable	rcf Hesper with children Ruth, David, Floyd
1924-10-22	Eddy	Joseph J.	req mem
1935-06-05	Edmondson	Olive	named on standing committee
1929-05-15	Edaundson	Olive	& sons Harry Jr., Donald req. mem.

03-29-88 AT 5:53 p.m.

36

DATE	LAST	FIRST	DATA
1931-08-26	Edmunson	Harry Jr.	req active membership
1887/12/14	Edwards	Charles	rcf Bear Creek MM, IA
1889-06-12	Edwards	Chas.	credentials prepared and sent to Alaska, missionary
1907-12-20	Elder	Josie	mem recom by Pastoral Comm.
1912-02-14	Elder	Josie	joined another church, dropped.
1907-12-20	Elder	L. J.	mem recom by Pastoral Comm.
1907-12-20	Elder	Minnie	mem recom by Pastoral Comm.
1912-02-14	Elder	Minnie	joined another church, dropped.
1905-04-12	Emmet	Florence	transfer to M. E. Lawrence
1915-07-21	Emmett	Pearl Perkins	Letter to M. E. KC MO
1913-02-12	Evers	Eva	membership sent to Monrovia CA
1913-02-12	Evers	James	membership sent to Monrovia CA
1913-02-12	Evers	Jeremiah	membership sent to Monrovia CA
1896-04-15	Evers	Lloyd	removed from membership by overseers
1903-05-13	Evers	Lloyd	dropped from membership.
1913-02-12	Evers	Loyd	membership sent to Monrovia CA
1913-02-12	Evers	Sybal	membership sent to Monrovia CA
1919-01-15	Evers	Sybal	da. Eva rct Los Angeles MM CA
1896-01-15	Fellow	Henry/Melissa	rcf Washington MM KS
1935-06-05	Fink	Frances	named on standing committee
1936-06-01	Flack	Jessie Gordon	transfer to First Meth Tulsa OK
1904-06-15	Fletcher	Belle	dropped
1898-12-14	Fletcher	Isabell	trans from Topeka when meeting was laid down.
1934-09-01	Fletcher	Robert Forest	accepted as associate member
1893-04-12	Foreman	Charles	recom for mem by overseers
1903-06-17	Foreman	Clarence	dropped according to discipline.
1931-02-18	Fowler	Alaba Amich	s. William, restored to membership list
1899-08-16	Fowler	Julia	requests release from membership. granted
1898-11-16	Fowler	Julia A.	req mem
1935-08-07	Fowles	Alba Amick	dropped by recommendation of membership committee
1935-08-07	Fowles	William	dropped by recommendation of membership committee
1919-06-18	Fox	Edith Pearson	rcf Hesper
1883/3/12	Frane	Nathan/Esther	acceptably attended from Caesar Creek OH
1870/1/12	Frazier	Abel/Betsy	ch. Charlotte, William rcf Rocky Run, Park Co. IN
1871/10/18	Frazier	Abel/Betsy	rct Rocky Run MM, IN
1880/9/15	Frazier	Able/Betsy	rcf Coloma, IN ch. Wm, Almerta
1880/9/15	Frazier	Charlotte C.	rcf Coloma MM, IN
1883/3/14	Frazier	Cyrus N.	rcf Tonganoxie MM
1885/1/14	Frazier	Cyrus N.	rct Pasadena MM, CA
1883/1/17	Frazier	Eli/Martha	rcf Coloma MM IN ch John, Anna, Mary, Sarah, Emma, Alice
1870/12/14	Frazier	Louisa	son John rcf Rocky Run MM, IN
1872/10/23	Frazier	Louisa	rct Rocky Run MM, IN
1877/12/12	Frazier	Louisa	rcf Rocky Run MM, Ind
1871-03-29	Frazier	Sarah	m. Seth Burnett
1870/12/14	Frazier	Sarah E	rcf Rocky Run, IN
1871/2/15	Frazier	Sarah E.	intent to marry Seth Wilson Burnett
1876/4/12	Furnace	Elizabeth	request release from membership
1876/5/17	Furnace	Thomas	disowned for refusing to pay debts
1893-02-15	Gaines	Harry 2	from 1893 assessment list
1892-10-19	Gaines	Harry Alfred	req mem
1895-07-17	Gains	Francis Henry R	Born 1895-06-25 to Henry/Kate Gains
1895-06-12	Gains	Harry/family	transferred by caretakers to present residence
1909-04-14	Gamble	Mary Mendenhall	and son Paul rct Kansas City MM
1912-03-13	Gardner	Oliv	joined another church, dropped.

DATE	LAST	FIRST	DATA
1869/11/17	Gardner	Penelope	Quarterly Meeting Committee to visit Lawrence opening
1927/12/27	Gause	Anna	passed away 17/12/27
1923-07-18	Gause	Richard	rcf Cottonwood, KS MM
1937-01-06	Gause	Richard	rct Cottonwood MM
1908-02-12	Gauss	Levisa W.	rcf New Sharon MM IA
1869/12/15	Gibson	Isaac/Anna M	rcf Salem MM, IA Indian service
1900-10-24	Gilbert	Thomas H.	trans by letter to Congreg Salt Lake Cy. Utah
1895-06-12	Bingrich	Elizabeth	transferred by caretakers to present residence
1893-02-15	Ginsberg ?	Elizabeth S	from 1893 assessment list
1883/11/14	Ginzry	Elizabeth J	req mem
1903-11-18	Gold	Frank M.	req mem
1896-05-18	Goodmate	Roy	dropped for lack of interest.
1923-04-18	Gorden	Mildred	trans from associate to active member
1899-08-16	Gordon	Jasper/Sadie	ch. Effie, Dellie, Flossie, Blanch, Jessie, Inez rcf Prairie Center
1930/1/15	Gordon	Mrs	Memorial to be prepared
1935-06-05	Gordon	Sadie	named on standing committee
1897-11-17	Granger	Ella	trans to Presbyterian ch Phillipsburg KS
1912-12-18	Grantham	Sarah/family	rcf Hesper
1896-03-18	Gray	Catherine	received by letter from De Soto Presby. ch.
1918-04-17	Green	Alberta (Wilson)	by letter to Presby. Junction City KS
1896-05-18	Greenberry	Wm.	dropped for lack of interest.
1883/3/14	Greenbery	William	expressed concern to perform religious service in Spring River Quarter
1883/2/14	Greenbery	Wm	req mem
1881/5/18	Grey	Agnes	rcf Columbus MM, OH
1883/2/14	Grey	Agnes	wishes to join another denomination
1913-11-12	Grey	Catherine	to Presby. Benington KS
1881/5/18	Grey	Mary	rcf Columbus MM, OH
1881/5/18	Grey	William	rcf Columbus MM, OH
1918-09-16	Guiles ?	Ella	da. Edna req. mem.
1887/8/17	Gwogiver (?)	Lizzie	Indian child transferred from Chestnut Hill to Haskel Institute
1885/2/18	Hadley	Alfred/Kesiah	rcf Hesper MM ch Elmer, Royal, Clifton, Lelia
1889-03-13	Hadley	Alfred/Keziah	ch. Elmer, Royal, Clifton, Lelia rct Hesper
1872-06-12	Hadley	Almeda	m. Albert Pickering
1888-12-12	Hadley	Amada	named on some standing committee
1880/3/18	Hadley	Ella	married Charles Monroe after the manner of Friends
1894-03-14	Hadley	Emilie	rct Whittier MM CA
1884-10-30	Hadley	Flora	m. Geo. Little
1884/9/17	Hadley	Flora M.	intent to marry George Little, not a member
1906-12-12	Hadley	John T.	named pastor to Oct. 10, 1907
1878-10-30	Hadley	Laura	m. Thomas Newlin
1878/9/10	Hadley	Laura	intent to marry T. E. Newlin
1897-05-12	Hadley	Lula	intends to marry Amos Maple
1897-06-13	Hadley	Lula Charles	m. Amos Colin Maple
1869/11/17	Hadley	Naomi	Quarterly Meeting Clerk
1888-12-12	Hadley	Naomi	named on some standing committee
1889-07-14	Hadley	Wash./Naomi	req min of service to Atlantic states
1889-12-18	Hadley	Wash./Naomi	req min to Pacific Coast mtgs.
1894-03-14	Hadley	Wash./Naomi	rct Whittier MM CA
1870/1/12	Hadley	Washington	named to committee on freedmen
1893-02-15	Hadley	Washington 15	from 1893 assessment list
1888-06-18	Hadley	Washington/Naom	req minute of introduction to N. C. YM
1897-05-12	Hadley--	Maple	marriage 1897 June 30 at 1:00 at Newlin home.
1904-10-19	Haines	Mary E.	req mem
1881/10/18	Hale	Alfred	rcf Miami MM, OH

03-29-88 AT 5:53 p.m.

38

DATE	LAST	FIRST	DATA
1910-05-18	Hale	Ethel	rct Glenelder MM
1937-07-10	Haller	John Arthur	born to John/Ellen (Connett) Haller
1929-05-15	Haltene	George	req. mem.
1913-01-15	Haue?	Mary E.	dropped for lack of interest and response
1885/11/18	Hanby	Elizabeth	rct Muscatine MM, IA
1924-05-14	Hanson	Alice	rct Stanwood
1922-05-17	Harding	Clyde/Catherine	cert to Denver MM. CO
1917-10-17	Harding	Clyde/Katherine	req. mem. approved
1907-05-15	Harding	D. L./family	joined another church
1903-04-14	Harding	Orton/Anna	with children req mem
1882/1/18	Harner	Sarah	rct Springdale MM ch Rosella, Francis, Adeline
1893-02-15	Harner	Sarah 1	from 1893 assessment list
1887/7/13	Harnor	Levi	rct Springdale MM, KS
1924-07-16	Harris	Albanus L.	Memorial in minutes no date
1902-10-22	Harris	Albinas/Lydia	& Jesse F. rct Emporia
1869/11/17	Harris	Isaac	Quarterly Meeting Committee to visit Lawrence opening
1929-03-01	Harris	Lydia	died
1883/10/24	Harris	Sarah	acceptably attended (yearly meeting)
1899-12-13	Harris	Wm M/Nora	ch. Gladys, Wallace rct Emporia
1870/5/18	Harrison	Elizabeth Ann	rct Goshin MM, OH
1880/6/16	Harrison	Geo W/Elizabeth	rct Barclay MM
1872/10/23	Harrison	George W	req mem
1895-08-14	Harrison	Willias	rct Springdale MM KS
1886/2/17	Harrison	William Smith	rct Dublin MM, Ireland
1895-09-18	Hart	Charles/Cora	names stricken from rolls for non-attendance
1893-04-12	Hart	Cora, Charles,	& ___ recom for mem by overseers
1927-08-17	Harvey	Frances	Non-resident, dropped by MM
1927-08-17	Harvey	Hilda Rose	Non-resident, dropped by MM
1927-08-17	Harvey	Marilla	Non-resident, dropped by MM
1887/1/12	Harvey	William/Esther	rct Kansas City
1882/9/16	Harvey	Wm Foster/Esthe	rct Honey Creek, IA he a minister
1887/10/19	Hasley	Levi	rct Oak Ridge MM, IN
1886/12/16	Hauk (Busby)	Augustina	joined another denomination
1906-05-16	Haworth	Alice	ch. Hansen, Francis, Alice A., rct Westfield Ind.
1897-07-14	Haworth	Amanda	died in the past year
1903-06-17	Haworth	Delia	dropped according to discipline.
1882/6/14	Haworth	Johnathan	rct Springdale MM
1874/10/21	Haworth	Lucinda	rct Springfield MM, N.C.
1891-01-14	Haworth	Lucinda	cert mem sent to Hesper MM
1893-02-15	Haworth	Prof E. 5	from 1893 assessment list
1881/12/14	Haworth	Richard	rct Spring River MM, KS W. Luetta deceased in this month
1878/12/18	Haworth	Richard/Luella	rct Spring River MM
1916-11-15	Haworth	W.Paul/Abigail	rct Scott City MM
1884/7/16	Haworth	Wm Perry/Abigail	rct Kansas City MM, MO ch Flora, Homer, Charles C, Nora A, John P
1914-11-18	Haworth	Wm./Abagil	new pastor with minute of Service from Shawnee MM
1885/2/18	Haworth	Wm/Abigail min.	rct Tonganoxie MM ch Harry, Homer, Chas, Alice
1888-06-18	Hayworth	Isaac/Letha	req mem with ch later dropped req.
1890-06-18	Hayworth	Wm P/Amanda	da. Adella. rct Argonia MM KS
1925-04-22	Heel	Kaeharnie Stubb	letter to Presby, Topeka
1927-08-17	Helsig	Alice B	Non-resident, dropped by MM
1935-06-05	Henderson	Elizabeth	named on standing committee
1928-11-14	Henderson	Frank/Mattie	ch Elizabeth, Herman, Richard, Esther rct Edgewood MM
1935-06-05	Henderson	Martha	named on standing committee
1895-12-18	Hendrickson	Zoe (Wilson)	with minor ch. to Long Beach CA
1893-02-15	Henley	Albert 10	from 1893 assessment list

DATE	LAST	FIRST	DATA
1895-06-12	Henley	Amanda	transferred by caretakers to present residence
1893-02-15	Henley	Arthur 3	from 1893 assessment list
1895-06-17	Henley	Edna	rcf Hesper MM
1922-05-17	Henley	Ernest	dropped from list of membership
1922-05-17	Henley	J. A.	dropped from list of membership
1890-08-13	Henley	John Arthur	rcf Spiceland MM IN
1890-10-22	Henley	Mary	rcf Kansas City MM MO
1921-09-14	Henley	Ray	dropped by own request
1921-09-14	Henley	Warren	dropped by own request
1883/6/13	Henly	Albert/Ellen	rcf Spiceland MM, IN son Ray
1904-04-13	Henly	Edna	joined another church, dropped
1917-09-15	Hepworth	Gladys Henly	letter to M. E. Burlingame
1893-02-15	Herner	Dr. Levi 5	from 1893 assessment list
1898-04-13	Hester	Mary W.	rct Carthage MM Ind.
1897-06-16	Hester	Oran T.	rcf Haviland MM
1897-12-15	Hester	Oren T.	rct Boston Mass.
1874/5/13	Higgins	Hepsy W.	rcf Sandwich MM, Falmouth, Mass
1874/5/13	Higgins	Lucy M.	rcf Sandwich MM, Falmouth, Mass
1880/9/15	Higgins	Lucy M.	rct Sandwich MM, Mass
1928/4/18	Hill	Anna	passed away 4th month, 1928
1935-06-05	Hill	Anna Hiatt	named on standing committee
1936-09-03	Hill	Anna Hiatt	death Aug. 30 reported
1906-07-18	Hill	Benoni/Aseneth	rcf Springdale KS
1929-05-10	Hill	Charles	died
1920-03-17	Hill	Charles/Anna	rcf ?? not given
1935-06-05	Hill	Emma	named on standing committee
1921-09-14	Hill	Everett	dropped by own request
1901-11-13	Hill	Jesse/Anna	ch. Asenath (married), Edith, Loverna, Jesse R. rcf Tonganoxie
1915-02-17	Hill	Laverna	joined another church, dropped
1921-09-14	Hill	Lawrence	dropped by own request
1935-04-14	Hill	Mrs Emma	rec into mem with ch. Billy Ray (8 yr) Laverna Cristine (5)
1869/11/17	Hill	Sydia	Quarterly Meeting Committee to visit Lawrence opening
1893-02-15	Hinshaw	B. W. 2	from 1893 assessment list
1894-08-15	Hinshaw	Barclay William	intends to marry Flora Alice Newlin
1894-09-13	Hinshaw	Barclay William	m. Flora Alice Newlin
1915-01-13	Hinshaw	Barclay/Flora A	ch. Newlin, Lydia, Leland, John, Nathan, Joseph, cont'd.
1915-01-13	Hinshaw	Barclay/Flora A	more children- Thomas, Flora Alice Jr. rct Denver CO
1897-01-30	Hinshaw	James Kenneth	born then died 1899-May-7.
1893-02-15	Hinshaw	Leland	from 1893 assessment list
1899-01-22	Hinshaw	Leland Deforest	died at Mt Vernon OH age 30
1888-12-12	Hinshaw	Lydia	named on some standing committee
1903-11-18	Hinshaw	Lydia	Clerk deceased
1888-12-12	Hinshaw	Nathan	named on some standing committee
1894-11-29	Hinshaw	Nathan	ro read certificate at Cox- Kennedy marriage
1893-02-15	Hinshaw	Nathan 8	from 1893 assessment list
1883/2/14	Hinshaw	Nathan/Lydia	rcf Springfield MM ch Barclay, Leland
1898-01-12	Hinshaw	Nellie	wife of Leland & infant son Ben req mem
1904-06-15	Hinshaw	Nellie W.	so. Leland cetificate to any evangelical church.
1879/12/17	Hoag	Edward/Elma	rct Muscatine, IA ch Charles, Laura
1877/9/12	Hoag	Elma C.	rcf Tonganoxie
1882/10	Hoag	Enoch	resigned membership
1870/6	Hoag	Enoch/family	sojourning minute Bloomington MM, IA
1882/5/17	Hoag	Enoch/family	rct Sandwich MM, Mass
1877/7/15	Hoag	Enoch/Hepseba	ch. Edward, Martha, Wm, Laura
1882/9/13	Hoag	Hepsiba	certificate approved and signed, also ch Wm, Emma

DATE	LAST	FIRST	DATA
1888-12-12	Hoag	Hepsiba	named on some standing committee
1884/11/12	Hoag	Hepsibah	rct Sandwich MM, N. Hamp ch Wm P, Emma L
1897-02-17	Hoag	Hepsy	rct Pleasant Plain MM IA
1893-02-15	Hoag	Hepsy 1	from 1893 assessaent list
1898-02-16	Hoag	William	dropped from mbr bu overseers.
1900-02-14	Hobson	Bertha E.	ch. Leonard, Frances, Lola rct Timbered Hills MM KS
1899-05-17	Hobson	Wm R/Bertha	ch. Leonard, Lola. rct Timbered Hills
1899-06-02	Hobson	Wm. R.	died
1890-05-14	Hock	Eunice	req. membr. granted
1898-12-14	Hole	Alfred C.	trans from Topeka when meeting was laid down.
1894-04-18	Holliday	Dottie B.	of Wellington to Argonia
1886/6/16	Hollingsworth	Albert	rct Kansas City MM ch Albert, Grace
1903-06-17	Hollingsworth	Albert	dropped according to discipline
1893-02-15	Hollingsworth	Albert 3	from 1893 assessaent list
1897-07-14	Hollingsworth	Albert Sr.	died in the past year
1872/6/12	Hollingsworth	Benjamin/Jane	rct Sugar Plain MM, IN
1927/10/12	Hollingsworth	Eliza	on nominating committee
1929-05-15	Hollingsworth	Eliza	da. Alta resigned mabrshp--not accepted
1929/5/15	Hollingsworth	Eliza	req dropped, refused, dau Alta
1903-06-17	Hollingsworth	Grace	dropped according to discipline
1883/10/24	Hollingsworth	Isaac	acceptably attended (yearly meeting)
1923-07-18	Hollingsworth	Verda Marie	rct Northbranch
1872/1/17	Hollingworth	Benjamin/Jane	rct Fairmount MM, IN
1920-06-15	Hollinagsworth	Thomas/Eliza	da. Alta rct North Branch
1887/6/15	Hollowell	John H/Viola	rct Woodland MM, NC ch Ernest, John, Emery
1894-02-14	Hollowell	John H/Viola	ch. Everett J, Emery D, to North Denver CO
1919-06-18	Holmes	Ada	rct Prairie Center
1904-08-17	Hoan	Mary	rct Wichita MM. obstruction, not granted
1906-03-14	Homan	Mary	rct University MM
1881/9/14	Homer	Jacob	rct Springfield MM KS
1896-05-18	Hornby	Elizabeth	dropped for lack of interest.
1896-01-15	Horner	Dr. D. W.	requests name stricken from roll, joined another church.
1895-1-16	Horner	Dr. Dayton	rct Springdale MM, KS
1895-06-12	Horner	Dr. Levi/family	transferred by caretakers to present residence
1884/6/18	Horner	Jacob	transferred to Springdale Ma, KS
1895-4-17	Horner	Rosy	da. Aaron/Sarah, died Jan 1, 85 age 23 y, 3 m, 6 d.
1896-05-18	Houk	Eunice	dropped for lack of interest.
1870/6	Howard	Emmaline	rct Bloomington MM, IA endorsed to Spring River
1929/1/16	Howard	Frank L.	req letter to 1st Presbyterian Ch, El Monte, CA
1927/8/17	Howard	Frank//Henry	Non-resident mem, dropped,
1927-08-17	Howard	Harry	Non-resident, dropped by MM
1922-08-01	Howard	John	named Pastor
1927-03-16	Howard	John/Iva	da Lorna, Lorene rct University MM
1912-02-14	Howard	Letha Jane	joined another church, dropped.
1896-04-15	Howard	Martha	rct Vermillion MM Ill.
1896-03-18	Howard	Richard	and son Frank & minor ch. Belle, Harvey rct North Branch
1927-08-17	Howard	Wm Keller	Non-resident, dropped by MM
1892-10-19	Hubard	Thos D/Elizabet	ch. Charles, Roscoe, rct Honey Creek IA
1903-03-18	Hubbard	Bertha J.	with minor son Hillis rct West Union MM
1913-01-15	Hubbard	Elizabeth	dropped for lack of interest and response
1913-01-15	Hubbard	Roscoe	dropped for lack of interest and response
1895-06-12	Hubbard	Thomas/family	transferred by caretakers to present residence
1894-12-12	Hubbard	Thomas/wife	son Charles rct to Carmel MM, KS
1913-01-15	Hubbard	Thos.	dropped for lack of interest and response
1893-02-15	Hubbard	Thos. 10	from 1893 assessment list

03-29-88 AT 5:53 p.m.

41

DATE	LAST	FIRST	DATA
1935-08-07	Hucke	Hazel Wilson	dropped by recommendation of membership committee
1884/6/18	Huddleston	Enos T/Rhoda E	rcf Sugar Plain MM, IN ch Florence, Sylvia, Pliny, William
1885/2/18	Huddleston	Enos/Rhoda	rcf Tonganoxie MM ch Flora, Sylvia, Phiny, Wm
1934-09-01	Huffman	Herbert	granted minute of service to Western and No Car Yearly Mtgs
1933-04-12	Huffman	Herbert Jr.	rcf University MM
1934-11-07	Huffman	Herbert Jr.	transfer to Lake Ave Baptist Rochester NY
1931/11/18	Huffman	Herbert/Grace	rcf University MM ch Flora, N. Edward
1935-03-06	Huffman	Herbert/Grace S	rcf New Garden MM NC ch. Flora, Edward and Sarah Ann Scott
1931/8/12	Huffman	Rev Herbert	New Pastor
1934-07-04	Huffman	Rev Herbert	declined invitation to remain as pastor
1886/1/13	Hughes	Millard/Ida	rcf Kansas City MM, ch E. John, Charles
1887/2/15	Hughes	Thomas	rcf Hesper
1896-05-18	Hughs	Thomas	dropped for lack of interest.
1882/8/16	Hughs (Wilson)	Ida	MCD wish to remain member granted
1893-02-15	Hughs ?	Millard 2	from 1893 assessment list
1929/5/15	Hulteen	George/Alberta	req mem
1888-06-18	Hunnicut	Daniel	eldered. agreed to do better
1884/9/17	Hunnicut	Daniel/family	rcf Dover MM, OH
1883/12/12	Hunnicut	Daniel/Rebecca	req membership da. Gertrude
1927/10/12	Hunnicut	David B	on nominating committee
1913-01-15	Hunnicut	Gertrude	dropped for lack of interest and response
1906-01-17	Hunnicut	Daniel	req mem
1890-06-18	Hunnicut	Daniel B	asks to be dropped from membership
1890-12-17	Hunnicut	Gertrude	req. membership
1891-11-18	Hunnicut	Gertrude	req letter to Terra Haute IN M. E. church
1894-12-12	Hunnicut	Gertrude	received by letter from M. E., Lawrence
1890-07-16	Hunnicut	Rebecca&Gertrud	asks to be dropped from membership
1879/3/13	Hunt	Edwin//Jacob	rcf Oskaloosa, IA
1903-06-17	Hunt	Eunice	dropped according to discipline
1882/1/18	Hunt	Idella	rcf Coloma MM, Ind
1903-06-17	Hunt	Jacob	dropped according to discipline
1893-02-15	Hutchins	Martha C 1	from 1893 assessment list
1893-10-18	Hyman	Anna	rcf Tonganoxie MM
1896-05-18	Hymen	Anna R.	dropped for lack of interest.
1913-01-15	Irvin	Hazel	dropped for lack of interest and response
1913-01-15	Irvin	Thos.	dropped for lack of interest and response
1896-04-15	Irwin	Mary & Hazel	removed from membership by overseers
1900--09-12	Irwin	Thomas Baley	adopted son of Mary Irwin accepted into membership.
1935-08-07	Jackson	Heien Wilson	dropped by recommendation of membership committee
1872/4/17	Jay	Isaac	minister, attended with minute from Mississinewa, IN
1887/8/17	Jefferson	Carrie	Indian child transferred from Chestnut Hill to Haskel Institute
1910-01-12	Jenkins	Delphina/husb	& family rcf nearest meeting in OK
1893-02-15	Jenkins	Wm. J	from 1893 assessment list
1887/8/17	Jenkins	Wm/Delphina	rcf East Boshen MM, OH ch Delbert, Josiah, Wm, Mary (live at Arkansas City)
1895-4-17	Jenkins,	Josiah	son Wm C/Delphina died Feb 1, 85, age 11 y, 8 m, 17 d.
1889-12-18	Jessup	Elias	contacted to serve as minister
1890-04-16	Jessup	Elias/Mary Jane	ch. Elmer, Arthur, Lillian. rcf Whittier CA
1891-08-12	Jessup	Elias/Mary Jane	ch. Elmer, Arthur, Lillian. rcf Whittier CA
1869/11/17	Jessup	Sarah	Quarterly Meeting Committee to visit Lawrence opening
1895-06-12	Jessup	Wm /family	transferred by caretakers to present residence
1893-05-17	Jessup	Wm. L. & ch.	Gertrude, Alfred. rcf Indianapolis MM IN
1898-02-16	Johnson	Bertha	and brother Charles rcf Boston Mass.
1913-01-15	Johnson	Chas.	dropped for lack of interest and response
1899-06-14	Johnson	Florence	rec from M. E. Kansas City MO

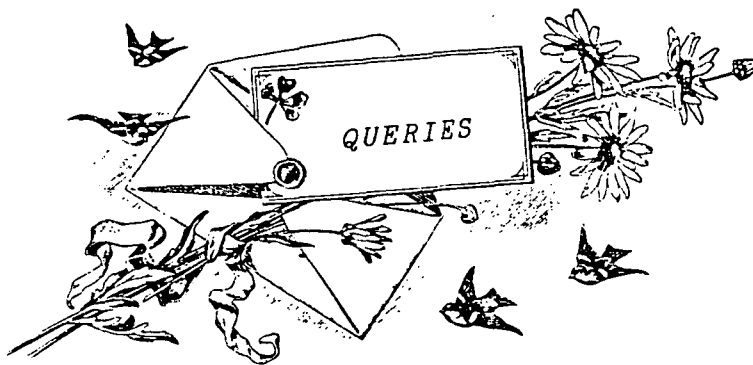

Queries are free to members. They should state at least two facts to gain best results. Queries are also free to non-members, but must concern Kansas related ancestors of fifty years or earlier.

TITLE Bobby TITLE, 3947 Greenwood, Orange, CA 92669
 DOBBINS Looking for burial place of James DOBBINS died ca 1873. Wife
 COREL Elizabeth buried 1856 Prairie City Cemetery. Did he remarry?
 PUCKETT Also would like contact with descendants of COREL allied lines
 JUSTICE PUCKETT/JUSTICE/SALATHIEL/McGEE AND Levi J. SPERRY.
 SALATHIEL
 McGEE
 SPERRY

SCHEER Elinor SCHEER, 3090 N.E. Lincoln, Hillsboro, Oregon 9712
 CLARK Ezra Justus CLARK born 3 Oct 1860 in Douglas County, Kansas.
 PEPPARD His mother was Sarah CHENEY. What was his father's first name?
 CULLISON Was it William? Ezra's sister Alice married Samuel PEPPARD,
 MORRIS sister Clara married John C. CULLISON. Who did brother Timothy
 PEELAR marry? Ezra was living in Leavenworth Co., Ks. when he married
 Sarah Malinda MORRIS 23 Dec 1882. Her parents were George
 MORRIS and Angeline PEELAR who came to Kansas from Illinois in
 1860. Who were Angeline PEELAR's parents and were they French?

SCHEER Elinor SCHEER, 3909 N.E. Lincoln, Hillsboro, Oregon 9712
 DALE Need all the help I can get on my great-grandfather, Joseph
 HUFF DALE, married Margaret HUFF and had a son Henry born 1861.
 HAGERDORN Henry DALE came with people named HAGERDORN to Scotts Mills,
 Oregon when only 8 or 9 years old. Census says Joseph born
 in Ky., Margaret born in Ks. and Henry born in Ky. Where were
 Joseph DALE and Margaret HUFF married?

SCHOTT Cynthia E. SCHOTT, P.O. Box 3989, Lawrence, Kansas 66046-0989
 VINEGAR I am doing research on the Pete VINEGAR family of Lawrence
 ca 1872-1883. I am interested in locating descendants of this
 family. If you are a descendent, please contact me.

SCHOTT Cynthia E. SCHOTT, P.O. Box 3989, Lawrence, Kansas 66046-0989
 "other I am trying to locate Lawrence families who have lived here for
 citizens" many years, especially those who made a living at the Kaw or
 of Lawrence those who lived around the river. I am researching the "Other
 Citizens" of Lawrence who have not been part of Lawrence history
 books. Please contact me.

MARKLEY
POSTMA
FLORY
DOWNING

Yvonne MARKLEY, R.R. 2, Box 164,
Lawrence, Ks. 66046
Seeking identification of people
in this picture that was found in
personal belongings of Etta M.
POSTMA. Her parents were George
and Dora (FLORY) MARKLEY. The
photographer was Geo. DOWNING,
Topeka, Ks.



Information for
Geo. Wm Spangler known
as Billy. Born Littlestown
Pa. Dec 2, 1849. Photo 1898



Blacksmith at time
Carrriage 1849
Iron and Dentist or
Wood Worker Scar on
left cheek
5'5" - 6" tall May have
gone away

Went to Kansas
1882 to Topeka then to
Wellington some place
in Okla then Wichita 1898
Last seen at Blackwell
Just came from Medford
His trade was carriage
iron work. But he did
other Blacksmith work
and carriage wood work
Would be very
grateful for any word
W. J. Spangler
31 Shipley St
San Francisco 7 Calif

GANTENBEIN
SPANGLER

Larry GANTENBEIN, Route 1,
Box 45, McLouth, Ks. 66054
Seeking information on Geo.
Wm. SPANGLER (Billy) born
Littlestown, Penn. 2 Dec
1849. He was a blacksmith,
carriage iron and wood work-
er. Went to Topeka, Ks. in
1882 then to Wellington, Ks.,
Oklahoma, Wichita (1898),
Medford and last seen at
Blackwell. (All this inform-
ation and more handprinted
on a post card ca early
1900's plus photo of him
in 1898.)

- Abbott, 17
Abbott, 24
Achning, 19
Adair, 32
Adler, 10
Ager, 10
Agle, 10
Akers, 10
Albach, 7
Albrecht, 7
Albright, 10
Allen, 7
Allen, 9
Allison, 7
Alwes, 7
Anderson, 7
Anderson, 9
Anderson, 10
Anderson, 13
Anderson, 19
Anderson, 28
Anderson, 30
Andrews, 10
Anich, 36
Arbuckle, 14
Argel, 7
Arnold, 10
*Arnold, 14
*Babcock, 10
Bailey, 10
Bailey, 19
Bailey, 29
Bailey, 34
Baker, 10
Baker, 15
Baker, 17
Baldwin, 10
Baldwin, 12
Barber, 25
Baricklow, 10
Barnard, 32
Barnes, 30
Barnhard, 12
Barton, 10
Bartz, 17
Barum, 15
Bateman, 13
Bates, 10
Bathurst, 10
Baxter, 14
Bayes, 24
Beard, 10
Beebe, 19
Beeler, 12
Beier, 14
Bell, 7
Bell, 10
Bell, 27
Benson, 10
Benson, 28
*Aunt Betsie 48
- Bent, 7
Berger, 13
Best, 10
Bidinger, 28
Bitterly, 10
Black, 13
Bodge, 14
Boettcher, 10
Bolen, 11
Bolton, 12
Bond, 12
Booher, 10
Booher, 28
Bower, 7
Bowers, 7
Bowman, 11
Branson, 11
Brant, 7
Brass, 25
Brawchle, 10
Brechtelbaruer, 7
Brechtelsbauer, 15
Brechtlesbuer, 7
Brelsford, 13
Brender, 15
Brent, 10
Brewer, 11
Brown, 7
Brown, 10
Brown, 14
Brown, 23
Brown, 24
Brownell, 15
Brubaker, 10
Bryan, 26
Bryant, 11
Buchanan, 27
Buckingham, 11
Buckley, 16
Buckner, 16
Bundy, 11
Burnes, 7
Burnham, 12
Burns, 7
Burt, 7
Burton, 11
Calavy, 11
Caldwell, 11
Callamore, 7
Campbell, 11
Carlson, 11
Carpenter, 7, 49
Carpenter, 9
Carr, 15
Carver, 14
Chambers, 31
Chaplin, 11
Charles, 37
Churchbaugh, 28
Cidk, 26
Cillner, 17
- Clark, 11
Clark, 16
Clark, 18
Clark, 42
Clarke, 3
Cloud, 7
Coat, 7
Cockins, 18
Cogswell, 16
Cole, 10
Coleman, 7
Coleman, 28
Collamore, 7
Collins, 14
Colman, 31
Colt, 28
Combs, 15
Conley, 16
Conner, 11
Cook, 19
Cooper, 9
Cooper, 27
*Cooper, 28
Corel, 42
Cornell, 7
Coursey, 14
Couzens, 11
Cox, 11
Cox, 17
Cox, 29
Cox, 34
Crader, 18
Craigmile, 12
Crane, 7
Crew, 34
Crooks, 34
Cullison, 42
Cummings, 11
Curd, 29
Curtis, 30
Cwary, 34
Dagle, 7
Dahlene, 34
Dahlone, 34
Dailey, 26
Dale, 14
Dale, 42
Daly, 26
Damm, 11
Damm, 26
Daniels, 14
Daniels, 26
Daniels, 30
Darby, 34
Dark, 26
Daugherty, 27
Davault, 27
Davenport, 18
Davenport, 34
David, 27
Davidson, 11
*Cordley 48
- Davidson, 18
Davidson, 27
Davis, 11
Davis, 13
Davis, 16
Davis, 27
Davis, 31
Davis, 34
Davis, 35
Davison, 27
Davy, 35
Day, 27
Day, 35
Dean, 11
Deay, 27
Deay, 28
Deay, 35
Decker, 11
Decker, 35
Deckwa, 28
Dedrick, 18
DeHoff, 11
Deister, 28
Deltor, 35
DeMeritt, 28
DeMerritt, 28
Denewiler, 28
Deepe, 28
Dershem, 28
Deskin, 28
Deskines, 28
Desque, 28
Detler, 35
Detlor, 35
Detwiler, 28
Devine, 11
DeWitt, 28
Dews, 28
Dicker, 35
Dickinson, 35
Dicks, 28
Dickson, 10
Diehl, 28
Dietz, 28
Dikes, 15
Dillie, 28
Dillion, 27
Dillon, 29
Disque, 29
Dissinger, 29
Distue, 29
Dix, 7
Dixon, 35
Dobbins, 11
Dobbins, 42
Dodder, 29
Dodder, 32
Dodds, 29
Dodson, 29
Dolan, 15
Dolan, 29

Dall, 29
 Daalittle, 29
 Darnon, 29
 Daudna, 29
 Dougherty, 29
 Dowler, 35
 Downing, 43
 Doyle, 13
 Drake, 29
 Draper, 35
 Dravis, 17
 Dreher, 29
 Drennon, 29
 Drennon, 30
 Dreyer, 30
 Dreyer, 30
 Druckenmiller, 28
 Duckett, 11
 Duffee, 30
 Dulen, 30
 Dulin, 30
 Dulinsky, 7
 Duncan, 30
 Dunham, 30
 Dunkley, 11
 Dunkley, 12
 Dunkley, 16
 Dunkley, 30
 Dunkley, 35
 Dunlap, 35
 Dunn, 30
 Dunningan, 30
 Dununer, 30
 Durr, 30
 Durst, 30
 Dutton, 11
 Dwyer, 30
 Dwyre, 30
 Dyer, 30
 Dyer, 31
 Dyre, 7
 e Scheer, 42
 Eagon, 29
 Early, 7
 Earnshaw, 11
 Eastman, 27
 Eastman, 31
 Eaton, 25
 Eberhart, 12
 Eberhart, 18
 Eberhart, 31
 Eberwein, 31
 Eckman, 7
 Eckman, 31
 Eddy, 35
 Eder, 18
 Eder, 31
 Edgman, 18
 Edler, 31
 Edmonds, 31
 Edmondson, 35
 Edmunson, 36
 Edwards, 31

Edwards, 36
 Ege, 31
 Eggert, 31
 Ehles, 7
 Ehyates, 31
 Eibert, 31
 Eiler, 31
 Eisele, 31
 Elder, 36
 Eldridge, 7
 Eldridge, 14
 Elkin, 31
 Ellis, 7
 Elm, 31
 Elm, 32
 Elmart, 31
 Elston, 15
 Emery, 12
 Emery, 32
 Emmet, 36
 Emmett, 36
 Engler, 7
 Englesman, 7
 Enc, 32
 Enslow, 32
 Enzler, 7
 Erhart, 32
 Erickson, 12
 Ercocks, 32
 Erwin, 32
 Eudaley, 32
 Evans, 7
 Evans, 16
 Evans, 32
 Evers, 36
 Ewing, 32
 Farley, 12
 Faulkner, 12
 Faxon, 12
 Fellow, 36
 Fenstemaker, 31
 Ferguson, 30
 Fertig, 12
 Fetty, 12
 Fillmore, 7
 Finch, 12
 Fink, 36
 Finley, 7
 Fisher, 3
 Fitch, 7
 Fitchue, 12
 Fithugh, 12
 Flack, 36
 Ficer, 31
 Fleenor, 29
 Fieer, 28
 Fletcher, 36
 Flinn, 18
 Flinton, 12
 Flory, 29
 FLory, 43
 Foley, 10
 Ford, 11

Ford, 12
 Foreman, 36
 Forsythe, 13
 Forsythe, 17
 Foust, 29
 Fowler, 36
 Fox, 11
 Fox, 36
 Frame, 13
 Frame, 36
 Frank, 7
 Frary, 12
 Frawley, 7
 Frazier, 36
 Frenger, 12
 Freund, 27
 Friend, 12
 Fritch, 7
 Fromley, 7
 Fry, 27
 Fulton, 18
 Funderburg, 27
 Furnace, 36
 Gage, 18
 Gaines, 15
 Gaines, 36
 Gains, 36
 Gale, 10
 Gallatly, 12
 Galligher, 12
 Gamble, 36
 Gantenbein, 43
 Gardner, 36
 Gardner, 37
 Garner, 11
 Garrett, 12
 Garrett, 29
 Garst, 12
 Gates, 7
 Gause, 14
 Gause, 37
 Gauss, 37
 Gebhart, 26
 Geelan, 30
 Gentry, 7
 Gentry, 19
 Georgii, 12
 Gerrard, 7
 Gibb, 12
 Gibson, 37
 Giebal, 7
 Giffler, 7
 Gilbert, 12
 Gilbert, 37
 Gill, 7
 Gill, 12
 Gill, 14
 Gilliland, 18
 Gillum, 12
 Gingrich, 37
 Ginsberg, 37
 Ginzry, 37
 Glass, 12

Gleason, 24
 Glenn, 27
 Glenn, 30
 Glenn, 30
 Gnefkow, 13
 Gold, 37
 Goldman, 7
 Golleer, 30
 Goodemote, 12
 Goodmate, 37
 Gordon, 37
 Gordon, 12
 Gordon, 36
 Gordon, 37
 Gottstein, 30
 Graham, 13
 Grammer, 32
 Granger, 15
 Granger, 37
 Grant, 13
 Grantham, 37
 Gray, 13
 Gray, 18
 Gray, 19
 Gray, 37
 Green, 7
 Green, 9
 Green, 37
 Greenberry, 37
 Greene, 10
 Greenfield, 29
 Gregg, 7
 Grey, 37
 Griffin, 13
 Griffis, 13
 Griffith, 23
 Griffith, 29
 Griswold, 7
 Griswold, 9
 Grovenor, 13
 Guiles, 37
 Gutzler, 28
 Gwo giver, 37
 Hackman, 13
 Hackworth, 15
 Hadley, 13
 Hadley, 37
 Hagerdorn, 42
 Hahn, 10
 Hahn, 11
 Haines, 37
 Halderman, 9
 Hale, 37
 Hale, 38
 Hall, 10
 Hall, 13
 Haller, 38
 Haltene, 38
 Hame, 38
 Hamilton, 13
 Hammill, 12
 Hanby, 38
 Hanson, 7

Hansen, 38	Hofmann, 13	Jardon, 12	Lewis, 10
Harding, 38	Hohanning, 26	Jay, 41	Lewis, 11
Hardtarfer, 32	Hole, 40	Jefferson, 41	Lewis, 13
Harmon, 31	Holliday, 40	Jenkins, 41	Lewis, 14
Harner, 38	Hollingsworth, 40	Jennings, 14	Lichtfield, 13
Harner, 38	Holloway, 14	Jenson, 16	Liechtfield, 13
Harrell, 13	Hollowell, 13	Jessup, 41	Lisgett, 14
Harris, 38	Hollowell, 40	Johanning, 11	Limbock, 7
Harrison, 38	Holmes, 7	Johnson, 7	Lincoln, 14
Hart, 38	Holmes, 18	Johnson, 8	Lischner, 14
Hartman, 13	Holmes, 40	Johnson, 11	Little, 7
Harvey, 38	Halter, 16	Johnson, 14	Longley, 7
Haskell, 14	Homan, 40	Johnson, 16	Loomis, 7
Hasley, 38	Homer, 40	Johnson, 27	Love, 14
Hauk, 38	Hook, 15	Johnson, 32	Lowe, 7
Haworth, 38	Hopkins, 14	Johnson, 41	Lowe, 14
Hay, 7	Hopson, 14	Jones, 7	Lucas, 12
Hay, 13	Hornby, 14	Jones, 14	Lugton, 15
Hayne, 13	Hornby, 40	Jordan, 14	MacDonald, 14
Hayworth, 38	Horner, 40	Justice, 42	Macy, 10
Heela, 38	Hornsby, 17	Kaiser, 13	Madl, 30
Hefner, 13	Horton, 30	Kallmer, 7	Maier, 13
Helderman, 7	Houk, 40	Kampshroder, 26	Main, 15
Hellstrom, 32	House, 10	Karn, 27	Makin, 7
Helsing, 38	House, 12	Keefe, 7	Mansfield, 12
Hemphill, 17	Houseman, 28	Keller, 27	Markle, 8
Henderson, 38	Howard, 28	Keller, 28	Markle, 9
Hendrickson, 38	Howard, 28	Kendall, 14	Markley, 43
Hendrix, 7	Howard, 40	Kennedy, 10	Marsh, 15
Henley, 38	Howes, 19	Keough, 14	Martha, 8
Henley, 39	Hubard, 40	Kesler, 27	Martin, 8
Henly, 39	Hubbard, 40	Ketels, 18	Mathers, 18
Henry, 8	Hucke, 41	Kimball, 7	Mathews, 11
Hepworth, 39	Huddleston, 41	Kinderbatter, 14	Mathews, 16
Hernal, 13	Hudson, 14	Kindred, 31	Matthews, 30
Herner, 39	Huff, 42	Kinzie, 11	Maxwell, 15
Herrington, 13	Huffman, 41	Kirkman, 14	McCall, 15
Hershfield, 13	Hughes, 41	Klares, 7	McClellan, 6
Hess, 13	Hughs, 41	Klaus, 7, 49	McClure, 19
Hester, 39	Hull, 16	Kleffer, 7	McEvoy, 30
Heuett, 13	Hulteen, 41	Kleffler, 7	McFadden, 8
Hiatt, 13	Humphrey, 18	Kretsinger, 25	McFarland, 8
Higgins, 13	Hunnicut, 41	Kridmiller, 7	McFarland, 13
Higgins, 39	Hunnicutt, 41	Kunkle, 14	McFee, 31
Hill, 10	Hunt, 27	Lambert, 7	McGee, 42
Hill, 11	Hunt, 41	Lane, 3	McHenry, 15
Hill, 13	Hurd, 14	Lane, 24	McKee, 11
Hill, 17	Huson, 14	Lane, 25	Meeky, 8
Hill, 17	Husted, 19	Laner, 7	Mendenhall, 36
Hill, 29	Hutchins, 41	Langley, 7	Merchant, 31
Hill, 39	Hutchinson, 30	Lanning, 31	Mieth, 15
Hinshaw, 39	Hyman, 41	Lansdowne, 16	Migliario, 14
Hinzicker, 28	Ice, 16	Laughlin, 31	Mignot, 30
Hoadley, 19	Ice, 28	Lawrie, 7	Miller, 15
Hoag, 39	Ironside, 14	Learnard, 25	Miller, 17
Hoag, 40	Irvin, 41	Leener, 7	Miller, 31
Hobson, 40	Irwin, 41	Leipper, 17	Mitchell, 15
Hock, 13	Iwig, 31	Lemon, 16	Mitchell, 27
Hock, 40	Jacke, 18	Lenox, 31	Mitchell, 30
Hodges, 16	Jackson, 14	Leonard, 7	Mohler, 29
Hodgins, 26	Jackson, 41	Leonard, 29	Moranville, 32
Hoffe, 13	Jamann, 16	LePage, 10	Morgan, 11
Hoffman, 17	Jameson, 14	Lerch, 14	Morgan, 30

Morlan, 15
 Morris, 14
 Morris, 16
 Morris, 42
 Mull, 17
 Munzer, 11
 Murphy, 8
 Murphy, 29
 Murtha, 8
 Nagel, 15
 Nathan, 8
 Neff, 19
 Neustifter, 19
 Newlin, 39
 Newstifter, 15
 Nichols, 12
 Noecker, 15
 Norris, 17
 Norton, 29
 O'Neil, 8
 Obrehafter, 29
 Oehrl, 8
 Oehrl, 29
 Oldham, 8
 Oliver, 18
 Olson, 15
 Olson, 16
 Oswalt, 15
 Ott, 15
 Owens, 29
 Oyler, 29
 Page, 8
 Painter, 12
 Palmer, 8
 Parker, 9
 Parker, 15
 Parks, 15
 Parks, 17
 Parks, 19
 Pappert, 15
 Parrett, 17
 Parrish, 14
 Patterson, 15
 Payne, 15
 Pearson, 36
 Pease, 15
 Peelar, 42
 Pence, 26
 Peppard, 42
 Perline, 8
 Perkins, 36
 Perrine, 8
 Perry, 15
 Peterson, 16
 Peverline, 12
 Phelps, 19
 Phillips, 28
 Pierce, 16
 Pierson, 16
 Pierson, 26
 Pingrell, 16
 Piper, 31
 Pipes, 30

Pippert, 30
 Pitts, 16
 Planz, 19
 Poehler, 17
 Pohl, 18
 Pollock, 8
 Pollok, 8
 Poncelow, 26
 Fontius, 16
 Pope, 8
 Porter, 13
 Porter, 14
 Porter, 16
 Postma, 43
 Powell, 16
 Preshaw, 16
 Price, 16
 Prier, 16
 Puckett, 42
 Purington, 8
 Purington, 8
 Ramsey, 16
 Randall, 31
 Randels, 12
 Range, 8
 Rankin, 9
 Readinger, 16
 Redmond, 16
 Reed, 16
 Reedmiller, 8
 Reel, 8
 Rescer, 16
 Reush, 27
 Reynolds, 8
 Reynolds, 17, 48
 Rice, 28
 Rich, 16
 Rich, 18
 Richardson, 16
 Ridgway, 16
 Riggs, 9
 Riley, 29
 Roach, 8
 Robbins, 16
 Roberts, 14
 Roberts, 17
 Rodgers, 16
 Roeder, 13
 Roller, 16
 Rope, 16
 Rose, 38
 Rothrock, 8
 Rothwell, 16
 Roy, 10
 Rush, 35
 Rushmere, 16
 Russell, 16
 Salathiel, 42
 Sanders, 16
 Sanders, 32
 Sanger, 8
 Sargeant, 8
 Sasn, 30

Savage, 16
 Scheer, 42
 Schlaback, 16
 Schmidt, 17
 Schnadler, 13
 Schott, 42
 Schowengerdt, 30
 Schrader, 29
 Schurr, 17
 Schwab, 8
 Schwarz, 10
 Schwaub, 8
 Scott, 17
 Sehon, 17
 Selzer, 17
 Sentz, 15
 Shaeffer, 17
 Shaffer, 17
 Shannon, 18
 Shattuck, 17
 Shaw, 11
 Shaw, 17
 Shea, 3
 Shields, 30
 Shimmons, 25
 Shirk, 17
 Shively, 13
 Shall, 18
 Shuck, 17
 Siler, 17
 Silvers, 19
 Skinner, 11
 Smith, 8
 Smith, 10
 Smith, 10
 Smith, 17
 Smith, 17
 Smith, 19
 Smithmeyer, 17
 Snavelly, 29
 * Snethen, 27
 Snider, 8
 Snyder, 8
 Sommer, 19
 Sommers, 17
 Sours, 31
 Spalding, 17
 Spangler, 43
 Spealman, 17
 Speer, 8
 Speer, 9
 Spencer, 10
 Spencer, 16
 Spencer, 17
 Sperry, 11
 Spolander, 18
 Spurgeon, 12
 Spurlack, 18
 Stahl, 16
 Stailey, 18
 Standing, 12
 Star, 13
 Stevens, 15
 *Snedeger 49

Stevenson, 18
 Steward, 24
 Stewart, 8
 Stewart, 15
 Stewart, 24
 Stockton, 11
 Stone, 8
 Stonebraker, 18
 Stonestreet, 8
 Stubb, 38
 Stubbs, 27
 Sturm, 18
 Sullivan, 28
 Sutliff, 23
 Swan, 8
 Swanson, 15
 Symmes, 18
 Tarpey, 19
 Tenney, 18
 Tennis, 17
 Tennis, 19
 Thacher, 12
 Thatcher, 28
 Thompson, 18
 Thorpe, 8
 Thralls, 18
 Title, 42
 Todd, 18
 Tolle, 10
 Topping, 18
 Towne, 23
 Townsend, 18
 Toyne, 18
 Trask, 8
 Tritch, 7
 Tryon, 13
 Tucker, 18
 Tucker, 28
 Turk, 8
 Turnbough, 10
 Turner, 18
 Turner, 32
 Turpin, 18
 Uhrlauf, 18
 Ulrich, 16
 Upson, 15
 Vaughn, 32
 Verda, 34
 Vinegar, 42
 Vinyard, 11
 Vitt, 18
 Vitt, 31
 Walker, 10
 Walker, 16
 Walker, 18
 Walruff, 13
 Walruff, 16
 Walters, 27
 Warne, 15
 Washington, 18
 Watson, 8
 Watson, 9
 Watson, 18

Watson, 30	Westling, 15	Wilson, 9	Woods, 9
Watt, 18	White, 8	Wilson, 19	Woods, 24
Waugh, 8	White, 17	Wilson, 32	Wright, 19
Waugh, 9	Whitman, 19	Wilson, 32	Wright, 29
Way, 16	Whitney, 19	Wilson, 38	Yater, 26
Wear, 18	Wilder, 19	Wilson, 41	Yerington, 14
Weber, 19	Wiley, 14	*Wintrey, 19	Yoder, 15
Webster, 10	Williams, 8	Winkler, 19	Young, 25
Weightman, 19	Williams, 10	Winston, 4	Zeel, 26
Weigl, 19	Williams, 15	Wise, 8	Ziliner, 19
Weiler, 19	Williams, 19	Witham, 31	Zimmerman, 8
Welker, 12	Williamson, 8	Wolf, 13	Zimmerman, 19
West, 8	Williamson, 11	Wood, 8	Zimmers, 19
West, 17	Willis, 19	Woodard, 19	Zwointster, 31
Westcott, 19	Willmann, 19	Woodruff, 16	
		*Winchell 48	

BRAVE WOMEN SAVE MR. WINCHELL FROM RAIDERS

From: A History of Lawrence, by Rev. Richard Cordley.
page 225-226.

"The women of Lawrence always proved themselves heroes when the occasion presented itself." Rev. Cordley told of the following incident:

"...Mr. WINCHELL...ran into the house of Dr. Charles REYNOLDS, formerly rector of the Episcopal church. The doctor was away from home, a chaplain in the army. Mrs. Reynolds and two other ladies were in the house. They at once set their wits at work to devise a plan for saving Mr. Winchell in case the raiders came to the house. They finally hit upon a plan which proved successful. Getting a razor they shaved off the man's whiskers, put a lady's wrapper over him, and tied an old woman's cap on his head. They then placed him in an invalid chair with a stand beside it, covered with cups and spoons and medicine bottles. One of the ladies sat by his side fanning him. This was to be their 'Aunt Betsie,' very ill. It was not long before a band of the raiders came in. The ladies bade them take anything they could find, but begged them to be as quiet as possible, so as not to disturb 'Poor Aunt Betsie.' They helped themselves to what they wanted, looked suspiciously several times at the invalid chair, but finally went away without disturbing the poor invalid."

Photos:
 Courtesy of
 B. Jean Snedeger



This monument is in Lecompton township on a farm. The inscription is as follows:

*"FREDRICK KLAUS BORN JAN. 2, 1824 Killed in the Lawrence Raid
 AUG. 21, 1863 AE 39 YRS."*

*"Farewell my wife and children all. From you a father, Christ doth
 call. Mourn not for me it is in vain, To call me to your sight again."*

(For more information on this monument see Vol. 2 of the Complete Tombstone Census of Douglas County, Kansas.)



This monument stands in section 2 in Oak Hill Cemetery, Lawrence, Kansas. The inscription on the front is as follows:

*"LOUIS CARPENTER BORN DEC. 14, 1829 Killed in the Lawrence Raid
 AUG. 21, 1863"*

THE PIONEER

VOLUME XII
NUMBER 1
FALL 1988

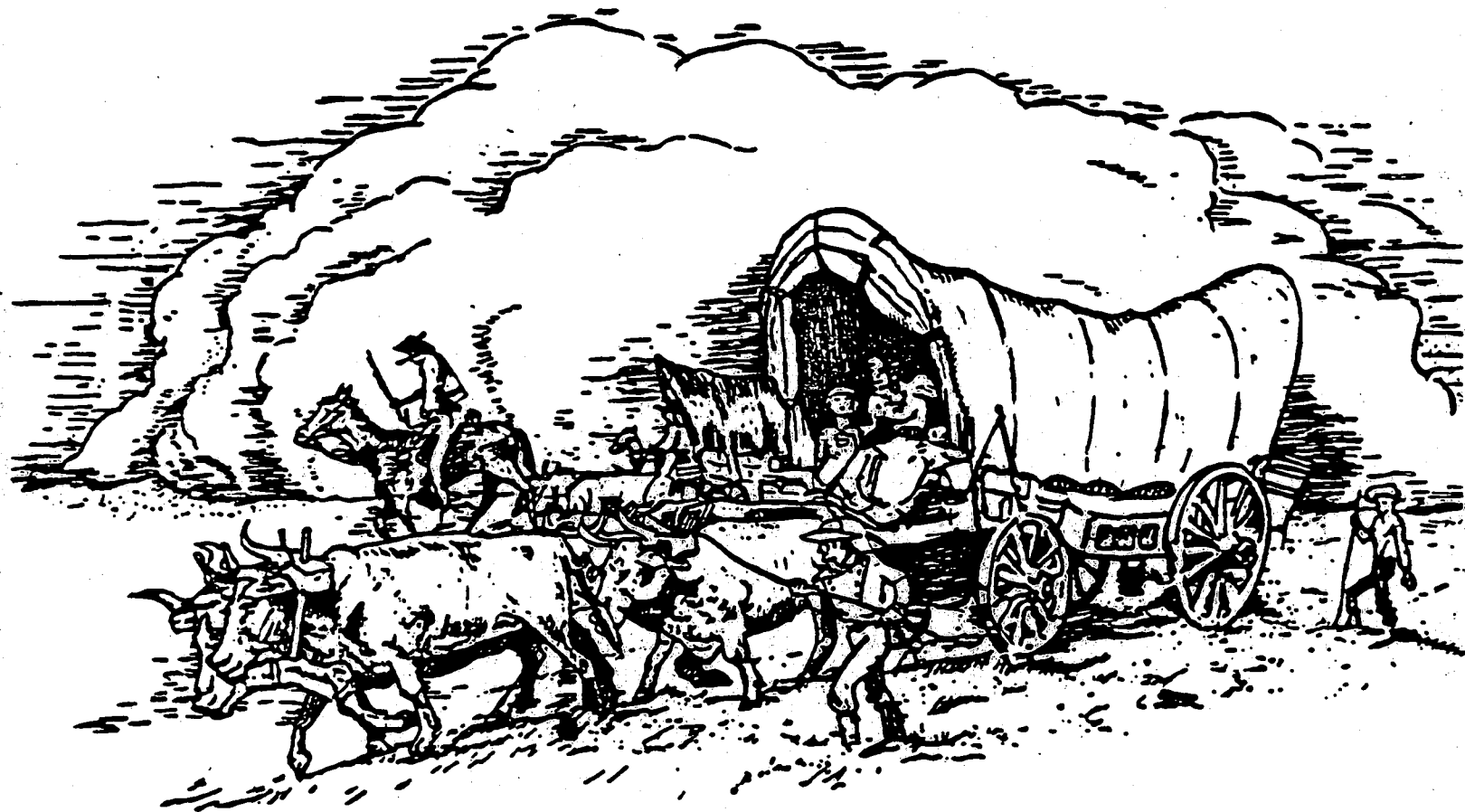

Published Quarterly By:
Douglas County Genealogical Society
P.O. BOX 3664
LAWRENCE, KANSAS 66046-0664



QUANTRILL'S RAID OF LAWRENCE--August 21, 1863

(PART OF A DRAWING BY SHERMAN ENDERTON OF COMPANY E,
11TH KANSAS INFANTRY--DRAWN SOON AFTER THE RAID)

Courtesy of Kansas State Historical Society and Watkins Museum

THE PIONEER

VOLUME XII
NUMBER 1
FALL 1988

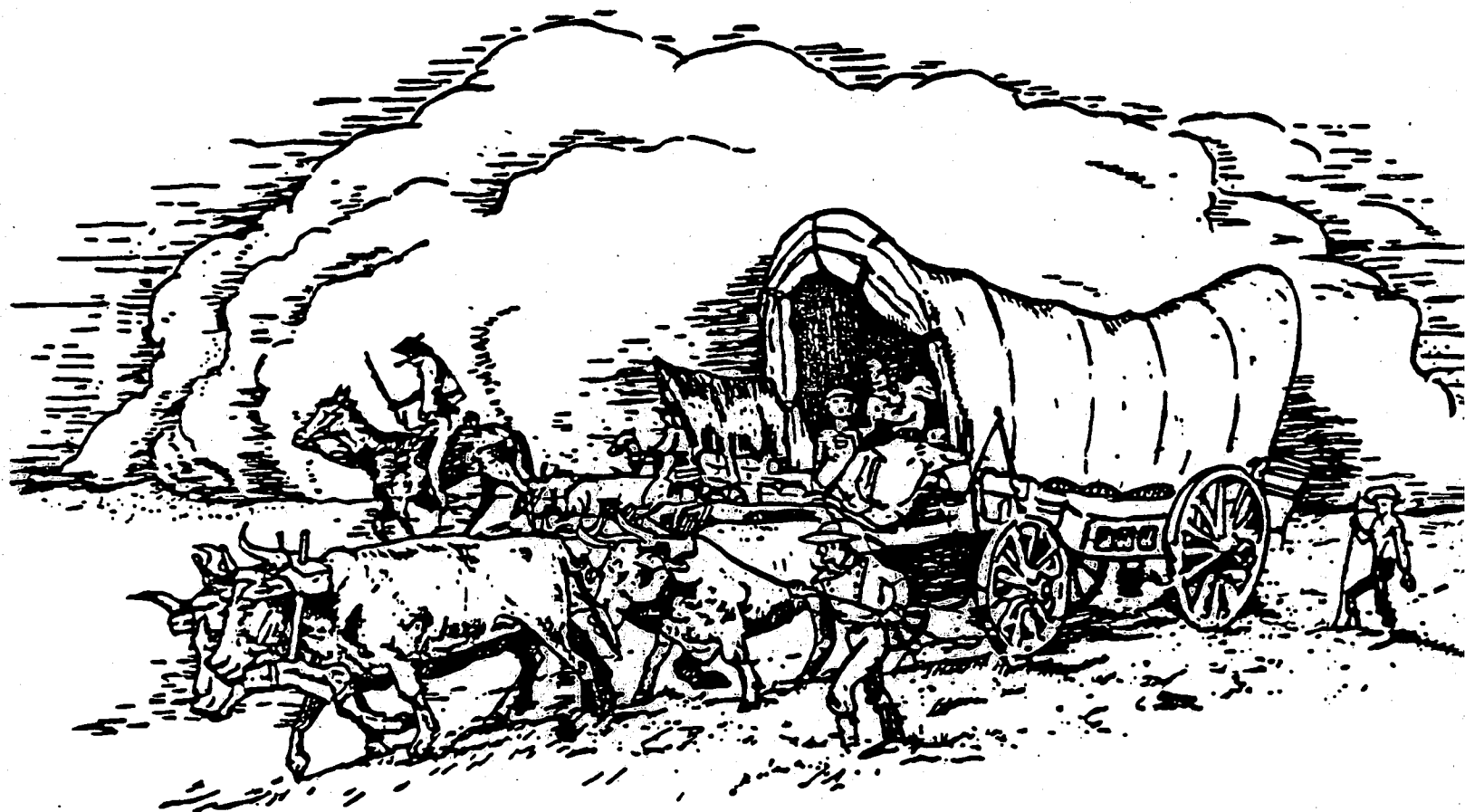

Published Quarterly By:
Douglas County Genealogical Society

P.O. BOX 3664

LAWRENCE, KANSAS 66046-0664



QUANTRILL'S RAID OF LAWRENCE--August 21, 1863

(PART OF A DRAWING BY SHERMAN ENDERTON OF COMPANY E,
11TH KANSAS INFANTRY--DRAWN SOON AFTER THE RAID)

Courtesy of Kansas State Historical Society and Watkins Museum

THE

VOLUME XII
NUMBER 1
FALL 1988

PIONEER

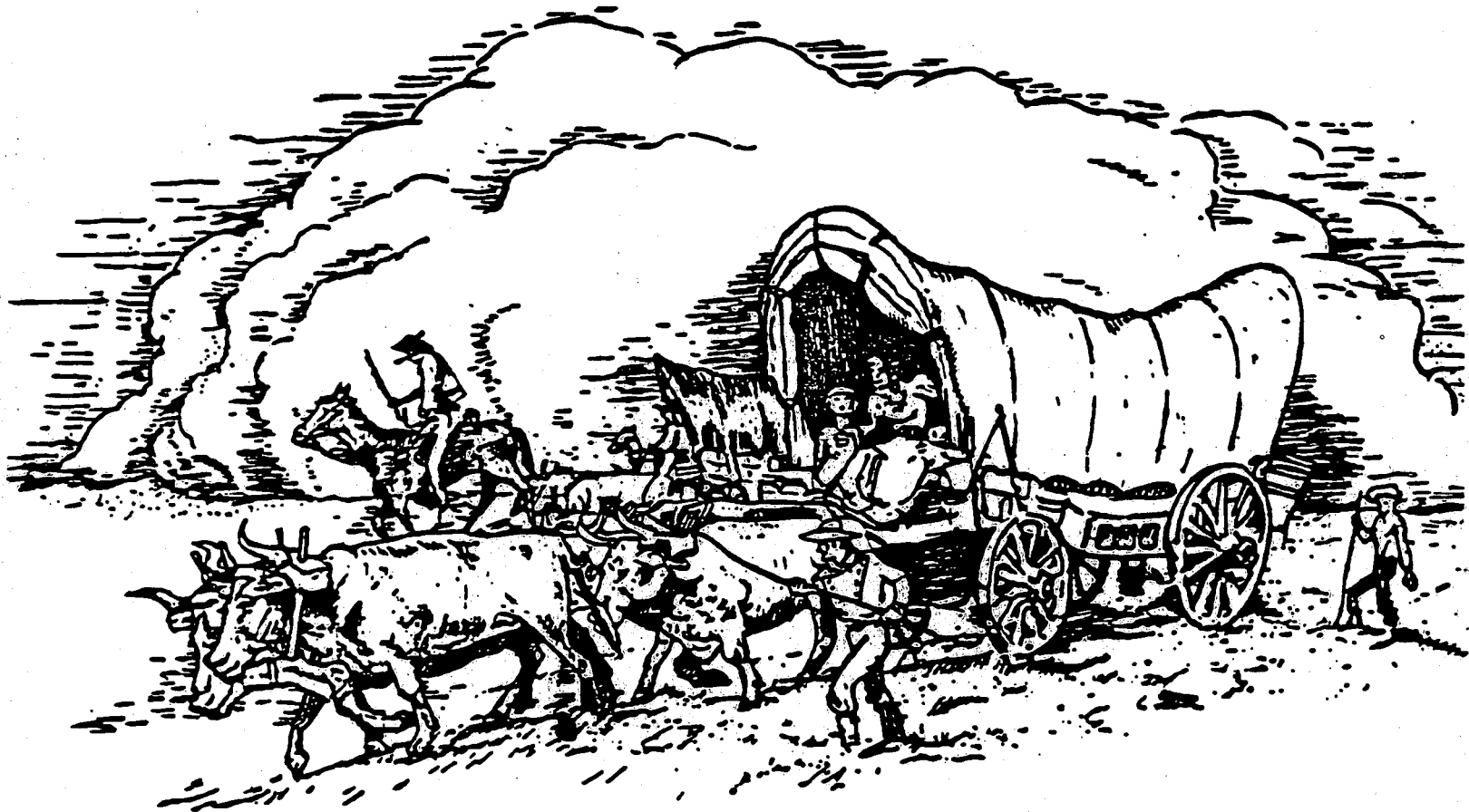

Published Quarterly By:

Douglas County Genealogical Society

P.O. BOX 3664

LAWRENCE, KANSAS 66046-0664



QUANTRILL'S RAID OF LAWRENCE--August 21, 1863

(PART OF A DRAWING BY SHERMAN ENDERTON OF COMPANY E,
11TH KANSAS INFANTRY--DRAWN SOON AFTER THE RAID)

Courtesy of Kansas State Historical Society and Watkins Museum

THE

VOLUME XII
NUMBER 1
FALL 1988

PIONEER

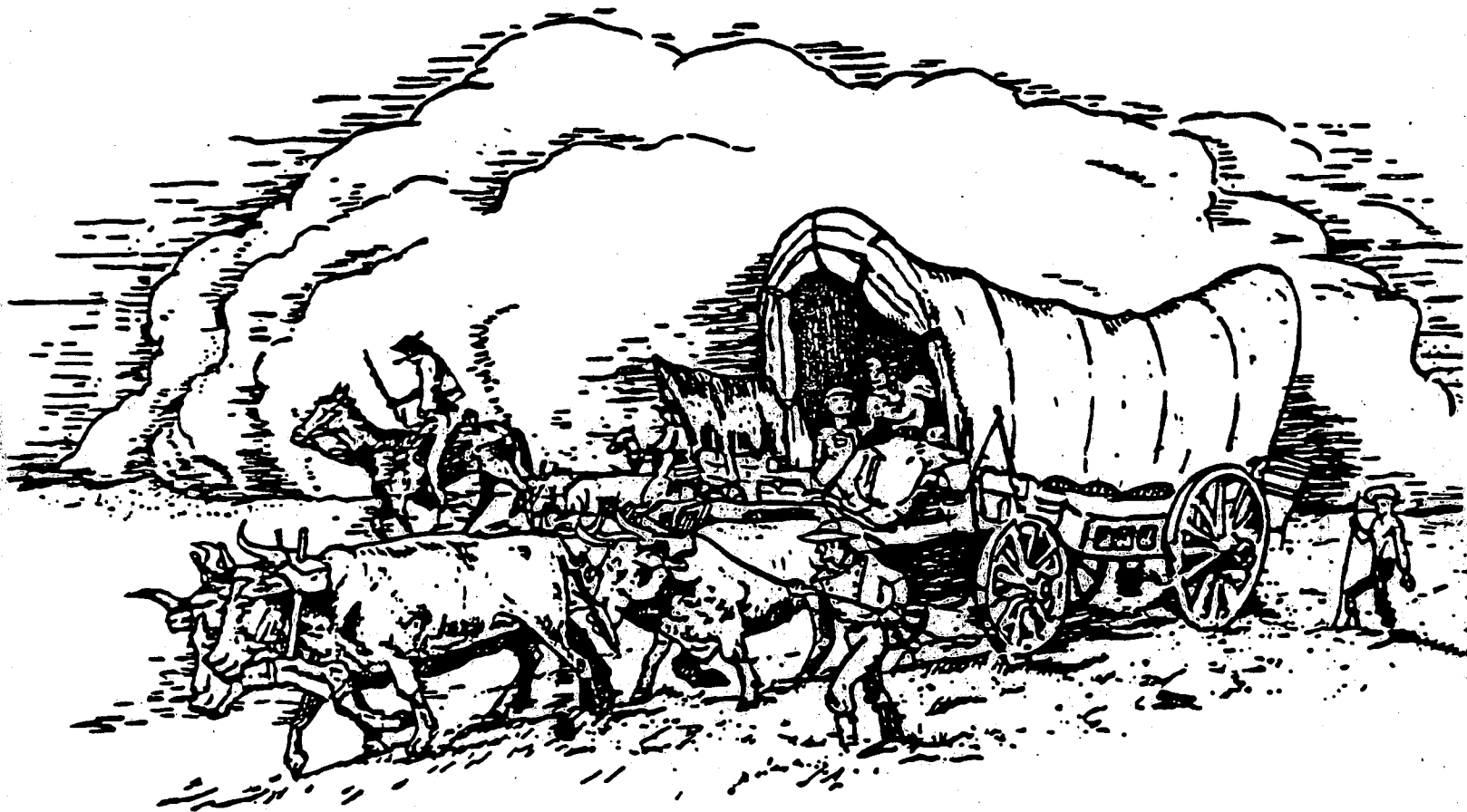

Published Quarterly By:

Douglas County Genealogical Society

P.O. BOX 3664

LAWRENCE, KANSAS 66046-0664



QUANTRILL'S RAID OF LAWRENCE--AUGUST 21, 1863

(PART OF A DRAWING BY SHERMAN ENDERTON OF COMPANY E,
11TH KANSAS INFANTRY--DRAWN SOON AFTER THE RAID)

Courtesy of Kansas State Historical Society and Watkins Museum