

SCHUBERT MORTUARY BOOK  
(Dec. 11, 1912 - Oct. 14, 1924)

Date Sept 26, 1919

No. \_\_\_\_\_

NAME OF DECEASED LAUGHLIN

Charge to F.C. LAUGHLIN

Other Information

Order given by " " \_\_\_\_\_  
How secured \_\_\_\_\_

Son of F.C. LAUGHLIN

Date of Funeral Sept 28

Place of Death Anderson's Hospital Lawrence

Funeral Services at Home

Time of Funeral Service 2 P.M. Sunday

Clergyman O. W. Zeidler

Physician Anderson

Number of Burial Certificate \_\_\_\_\_

Cause of Death \_\_\_\_\_

Date of Death Sept 25<sup>th</sup>

Date of Birth \_\_\_\_\_

Occupation \_\_\_\_\_

Single or Married \_\_\_\_\_ Religion \_\_\_\_\_

Aged 3 years \_\_\_\_\_ months \_\_\_\_\_ days

Body to be shipped \_\_\_\_\_

Styl of Grave Vault \_\_\_\_\_

Interment at Eudora Cem.

Lot or Grave No. \_\_\_\_\_ Sec No. \_\_\_\_\_

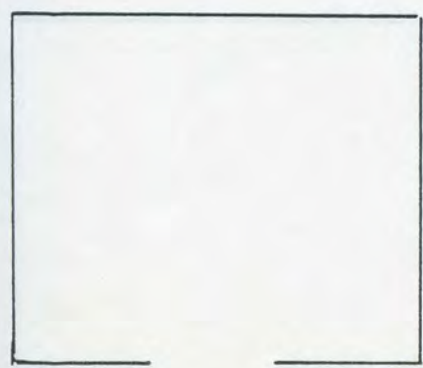

- 1 \_\_\_\_\_
- 2 \_\_\_\_\_
- 3 \_\_\_\_\_
- 4 \_\_\_\_\_
- 5 \_\_\_\_\_
- 6 \_\_\_\_\_

SCHUBERT MORTUARY BOCK  
(Dec. 11, 1912 - Oct. 14, 1924)

Date Nov 5 1919

No. \_\_\_\_\_

NAME OF DECEASED CARL FRENCH WHITE

Charge to EARL WHITE

Order given by " "  
How secured Cash

Other Information

Father EARL WHITE

Date of Funeral Nov 6 1919

Place of Death 8 M. S.E.

Funeral Services at Cemetary

Time of Funeral Service 2 PM

Clergyman A. J. Bales

Physician T.S. Greer Inez George nurse

Number of Burial Certificate \_\_\_\_\_

Cause of Death Influenza

Date of Death Nov 5 1919

Date of Birth Sept 27 1912

Occupation AT school

Single or Married Sing. Religion \_\_\_\_\_

Aged 7 years 1 months 8 days

Body to be shipped \_\_\_\_\_

Styl of Grave Vault \_\_\_\_\_

Interment at Hale Cem.

Lot or Grave No. \_\_\_\_\_ Sec No. \_\_\_\_\_

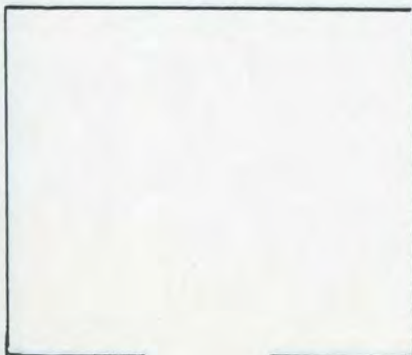

- 1 \_\_\_\_\_
- 2 \_\_\_\_\_
- 3 \_\_\_\_\_
- 4 \_\_\_\_\_
- 5 \_\_\_\_\_
- 6 \_\_\_\_\_



SCHUBERT MORTUARY BOCK  
(Dec. 11, 1912 - Oct. 14, 1924)

Date Nov 1919

No. \_\_\_\_\_

NAME OF DECEASED BRECHEISEN

Charge to W. P. BRECHEISEN

Other Information

Order given by " " "

How secured Cash

Date of Funeral Nov. 1919

Place of Death Swedish Hospital K.C. Mo.

Funeral Services at Clearfield

Time of Funeral Service 2 P.M.

Clergyman O.W. Zeidler

Physician \_\_\_\_\_

Number of Burial Certificate \_\_\_\_\_

Cause of Death appendicitis

Date of Death \_\_\_\_\_

Date of Birth \_\_\_\_\_

Occupation \_\_\_\_\_

Single or Married \_\_\_\_\_ Religion \_\_\_\_\_

Aged \_\_\_\_\_ years \_\_\_\_\_ months \_\_\_\_\_ days

Body to be shipped \_\_\_\_\_

Styl of Grave Vault \_\_\_\_\_

Interment at \_\_\_\_\_

Lot or Grave No. \_\_\_\_\_ Sec No. \_\_\_\_\_

Date on preceding page  
Nov. 5, 1919  
on following page  
Nov 16, 1919

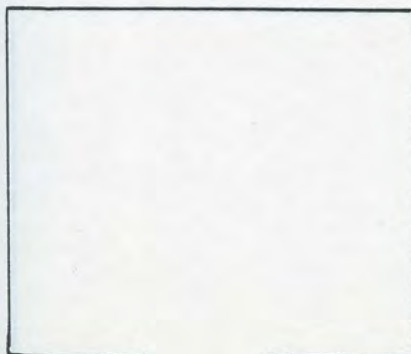

- 1 \_\_\_\_\_
- 2 \_\_\_\_\_
- 3 \_\_\_\_\_
- 4 \_\_\_\_\_
- 5 \_\_\_\_\_
- 6 \_\_\_\_\_

SCHUBERT MORTUARY BOCK  
(Dec. 11, 1912 - Oct. 14, 1924)

Date Nov 16 1919

No. \_\_\_\_\_

NAME OF DECEASED STEPHEN ANTHONY BURNELL

Charge to Hy MATHIA

Other Information

Order given by " "

How secured \_\_\_\_\_

Date of Funeral Nov 18 19

Place of Death 6 1/2 mi S.E. of Eudora

Funeral Services at Hesper

Time of Funeral Service 2 P.M.

Paid on account:

Clergyman A. J. Bales

IRA BURNELL

Physician C. B. Miller

Number of Burial Certificate \_\_\_\_\_

Cause of Death \_\_\_\_\_

Date of Death Nov 16 1919

Date of Birth Aug 4 1851

Occupation Farmer

Single or Married \_\_\_\_\_

Religion \_\_\_\_\_

Aged 68 years 3 months 12 days

Body to be shipped \_\_\_\_\_

Styl of Grave Vault \_\_\_\_\_

Interment at Hesper Cem.

Lot or Grave No. \_\_\_\_\_ Sec No. \_\_\_\_\_

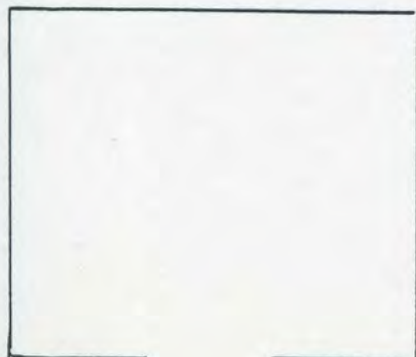

- 1 \_\_\_\_\_
- 2 \_\_\_\_\_
- 3 \_\_\_\_\_
- 4 \_\_\_\_\_
- 5 \_\_\_\_\_
- 6 \_\_\_\_\_



SCHUBERT MORTUARY BOOK  
(Dec. 11, 1912 - Oct. 14, 1924)

Date Nov 26 1919

No. \_\_\_\_\_

NAME OF DECEASED JOHN KAEGI

Charge to Mrs ELIZABETH KAEGI

Order given by GEO KAEGI  
How secured \_\_\_\_\_

Other Information

His wife ELIZABETH KAEGI

Date of Funeral Nov 29 1919

Place of Death Eudora

Funeral Services at Home

Time of Funeral Service 1 P.M.

Clergyman Stoerker + Odd Fellows

Physician C. B. Miller

Number of Burial Certificate \_\_\_\_\_

Cause of Death Valvular heart disease mitral regurgitation

Date of Death Nov 26

Date of Birth Dec 25 1839

Occupation Ret. Farmer

Single or Married Married

Religion \_\_\_\_\_

Aged 79 years 11 months 1 days

Body to be shipped \_\_\_\_\_

Styl of Grave Vault Grave vault Galion

Interment at Eudora cem.

Lot or Grave No. \_\_\_\_\_ Sec No. \_\_\_\_\_

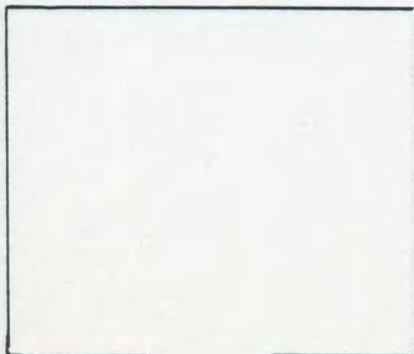

- 1 \_\_\_\_\_
- 2 \_\_\_\_\_
- 3 \_\_\_\_\_
- 4 \_\_\_\_\_
- 5 \_\_\_\_\_
- 6 \_\_\_\_\_

SCHUBERT MORTUARY BOCK  
(Dec. 11, 1912 - Oct. 14, 1924)

Date Dec 10 1919

No. \_\_\_\_\_

NAME OF DECEASED RUBY MARLEY

Charge to J. T. MARLEY

Other Information

Order given by \_\_\_\_\_  
How secured \_\_\_\_\_

Date of Funeral Dec 11 1919

Place of Death Eudora

Funeral Services at Hesper

Time of Funeral Service 3 P.M.

Clergyman O. W. Zeidler

Physician C. B. Miller

Number of Burial Certificate \_\_\_\_\_

Cause of Death Inflamitory Rheumatism

Date of Death Dec 10

Date of Birth \_\_\_\_\_

Occupation AT School

Single or Married \_\_\_\_\_ Religion \_\_\_\_\_

Aged 10 years \_\_\_\_\_ months \_\_\_\_\_ days

Body to be shipped \_\_\_\_\_

Styl of Grave Vault \_\_\_\_\_

Interment at Hesper Cem.

Lot or Grave No. \_\_\_\_\_ Sec No. \_\_\_\_\_



- 1 \_\_\_\_\_
- 2 \_\_\_\_\_
- 3 \_\_\_\_\_
- 4 \_\_\_\_\_
- 5 \_\_\_\_\_
- 6 \_\_\_\_\_



SCHUBERT MORTUARY BOOK  
(Dec. 11, 1912 - Oct. 14, 1924)

Date Dec 17 1919

No. \_\_\_\_\_

NAME OF DECEASED DELORIS ILENE BOWERS

Charge to CHAS. BOWERS

Other Information

Order given by \_\_\_\_\_  
How secured \_\_\_\_\_

Date of Funeral Dec 18 1919

Place of Death Linwood

Funeral Services at Cemetary

Time of Funeral Service 2:30 P.M.

Clergyman Rev. Asling

Physician H.E. Van Noy

Number of Burial Certificate \_\_\_\_\_

Cause of Death Imitimity (?)

Date of Death Dec 17 1919

Date of Birth Dec 12 1919

Occupation \_\_\_\_\_

Single or Married \_\_\_\_\_ Religion \_\_\_\_\_

Aged \_\_\_\_\_ years \_\_\_\_\_ months 5 days

Body to be shipped \_\_\_\_\_

Styl of Grave Vault \_\_\_\_\_

Interment at MT. Sidney Cem.

Lot or Grave No. \_\_\_\_\_ Sec No. \_\_\_\_\_

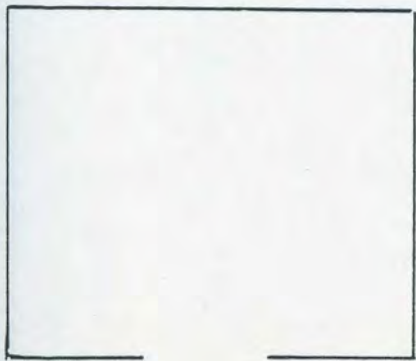

- 1 \_\_\_\_\_
- 2 \_\_\_\_\_
- 3 \_\_\_\_\_
- 4 \_\_\_\_\_
- 5 \_\_\_\_\_
- 6 \_\_\_\_\_

✓ 215

SCHUBERT MORTUARY BOOK  
(Dec. 11, 1912 - Oct. 14, 1924)

Date JAN 13 1920

No. \_\_\_\_\_

NAME OF DECEASED ALBERT G. LINDLEY

Charge to \_\_\_\_\_

Other Information

Order given by ROGER STANLEY  
How secured \_\_\_\_\_

Date of Funeral Jan 14

Place of Death 6 1/4 S.E. of Eudora

Funeral Services at Hesper

Time of Funeral Service 2:30

Clergyman Racheal Woodard

Physician C. B. Miller

Number of Burial Certificate \_\_\_\_\_

Cause of Death Cenile Gangrene

Date of Death Jan 13

Date of Birth MAY 18 1834

Occupation Farmer

Single or Married married Religion \_\_\_\_\_

Aged 85 years 7 months 25 days

Body to be shipped \_\_\_\_\_

Styl of Grave Vault \_\_\_\_\_

Interment at Hesper Cem.

Lot or Grave No. \_\_\_\_\_ Sec No. \_\_\_\_\_

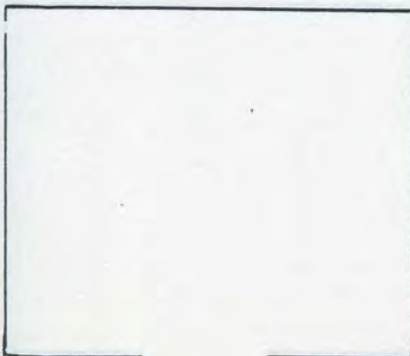

- 1 \_\_\_\_\_
- 2 \_\_\_\_\_
- 3 \_\_\_\_\_
- 4 \_\_\_\_\_
- 5 \_\_\_\_\_
- 6 \_\_\_\_\_



SCHUBERT MORTUARY BOOK  
(Dec. 11, 1912 - Oct. 14, 1924)

Date JAN 19 1920

No. \_\_\_\_\_

NAME OF DECEASED GOTTLIEB KOCH

Charge to FRED KOCH

Other Information

Order given by " "

How secured \_\_\_\_\_

Date of Funeral JAN 21 1920

Place of Death 3 1/2 South east

Funeral Services at Home

Time of Funeral Service 2 P.M.

Clergyman Odd Fellows

Physician C.B. Miller

Number of Burial Certificate \_\_\_\_\_

Cause of Death Cerebral Hemmorrhage

Date of Death JAN 19 1912 (that's what is written)

Date of Birth DEC 27 1835

Occupation Ret. Farmer

Single or Married \_\_\_\_\_ Religion \_\_\_\_\_

Aged 84 years \_\_\_\_\_ months 22 days

Body to be shipped \_\_\_\_\_

Styl of Grave Vault \_\_\_\_\_

Interment at Sidney Cem

Lot or Grave No. \_\_\_\_\_ Sec No. \_\_\_\_\_

(Subtraction of the age from 1920 gives the birth year as that given - so 1912 is as the death year. Probably a mistake by the person filling in record.)



- 1 \_\_\_\_\_
- 2 \_\_\_\_\_
- 3 \_\_\_\_\_
- 4 \_\_\_\_\_
- 5 \_\_\_\_\_
- 6 \_\_\_\_\_

SCHUBERT MORTUARY BOOK  
(Dec. 11, 1912 - Oct. 14, 1924)

217  
Blank  
218

Date JAN 28 1920

No. \_\_\_\_\_

NAME OF DECEASED Mrs. SARAH B. FREEMAN

Charge to Mrs W<sup>m</sup> MEINKE

Other Information

Order given by " " "

How secured \_\_\_\_\_

Date of Funeral JAN 29 1912 (I believe This an error)

Place of Death LINWOOD

Funeral Services at Methodist

Time of Funeral Service 2:30

Clergyman ISLING

Physician J. W. WARRING

Number of Burial Certificate \_\_\_\_\_

Cause of Death Old AGE

Date of Death JAN 28

Date of Birth JUNE 8 1833

Occupation Housewife

Single or Married Widow

Religion \_\_\_\_\_

Aged 86 years 7 months 20 days

Body to be shipped \_\_\_\_\_

Styl of Grave Vault \_\_\_\_\_

Interment at MT. Sidney Cem.

Lot or Grave No. \_\_\_\_\_ Sec No. \_\_\_\_\_

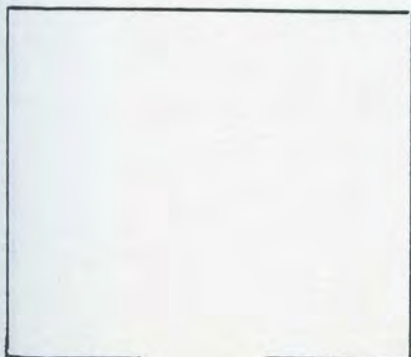

- 1 \_\_\_\_\_
- 2 \_\_\_\_\_
- 3 \_\_\_\_\_
- 4 \_\_\_\_\_
- 5 \_\_\_\_\_
- 6 \_\_\_\_\_



SCHUBERT MORTUARY BOCK  
(Dec. 11, 1912 - Oct. 14, 1924)

Date FEB 1 1920

No. \_\_\_\_\_

NAME OF DECEASED SYLVIA HARRIS

Charge to DUGLAS M. HARRIS

Order given by "  
How secured \_\_\_\_\_

Date of Funeral FEB 2 1920

Place of Death 3 mi South

Funeral Services at Eudora Cemetary

Time of Funeral Service 2 PM

Clergyman O.W. Zeidler

Physician C. B. MILLER

Number of Burial Certificate \_\_\_\_\_

Cause of Death PNEUMONIA FOLLOWING FLU  
PRENATIVE CONFINEMENT

Date of Death FEB 1 1920

Date of Birth APRIL 19 1888

Occupation Housewife

Single or Married Married Religion \_\_\_\_\_

Aged 31 years 9 months 12 days

Body to be shipped \_\_\_\_\_

Styl of Grave Vault \_\_\_\_\_

Interment at EUDORA CEM.

Lot or Grave No. \_\_\_\_\_ Sec No. \_\_\_\_\_

Other Information

(Names spelled as written)  
However the name on the  
following page reads  
Douglas M. HARRIS

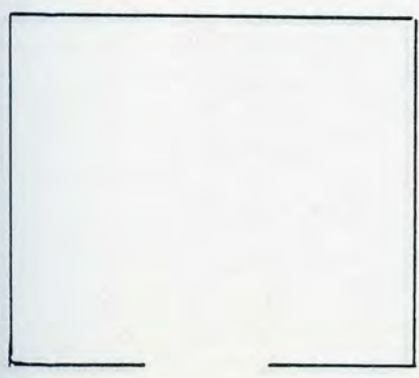

- 1 \_\_\_\_\_
- 2 \_\_\_\_\_
- 3 \_\_\_\_\_
- 4 \_\_\_\_\_
- 5 \_\_\_\_\_
- 6 \_\_\_\_\_



SCHUBERT MORTUARY BOOK  
(Dec. 11, 1912 - Oct. 14, 1924)

Date FEB 8 1920

No. \_\_\_\_\_

NAME OF DECEASED MAXINE ROSE HARRIS

Charge to DOUGLAS M. HARRIS

Order given by \_\_\_\_\_  
How secured \_\_\_\_\_

Other Information

daughter of DOUGLAS M. HARRIS

Date of Funeral FEB 8 1920

Place of Death 3 mi South

Funeral Services at House

Time of Funeral Service 2 P.M.

(Listed with charges)

Clergyman JACKSON

Stockings for wife -

Physician C. B. MILLER

Stockings for Maxine -

Number of Burial Certificate \_\_\_\_\_

Cause of Death Flu

Date of Death FEB 7 1920

Date of Birth \_\_\_\_\_

Occupation \_\_\_\_\_

Single or Married \_\_\_\_\_ Religion \_\_\_\_\_

Aged \_\_\_\_\_ years \_\_\_\_\_ months \_\_\_\_\_ days

Body to be shipped \_\_\_\_\_

Styl of Grave Vault \_\_\_\_\_

Interment at EUDORA CEM.

Lot or Grave No. \_\_\_\_\_ Sec No. \_\_\_\_\_



- 1 \_\_\_\_\_
- 2 \_\_\_\_\_
- 3 \_\_\_\_\_
- 4 \_\_\_\_\_
- 5 \_\_\_\_\_
- 6 \_\_\_\_\_



SCHUBERT MORTUARY BOOK  
(Dec. 11, 1912 - Oct. 14, 1924)

Date FEB 9 1920

No. \_\_\_\_\_

NAME OF DECEASED Mrs SCHLEIFER

Charge to CALLIE SCHLEIFER

Order given by \_\_\_\_\_  
How secured \_\_\_\_\_

Other Information

Mother of CALLIE SCHLEIFER

Date of Funeral FEB. 22 1920

Place of Death Eudora

Funeral Services at House

Time of Funeral Service 2 P.M.

Clergyman Mrs. EDDE

Physician Dr. Carr and EMMA SCHLEIFER

Number of Burial Certificate \_\_\_\_\_

Cause of Death Old Age

Date of Death Feb 19 1920

Date of Birth June 23 1832

Occupation \_\_\_\_\_

Single or Married widow Religion \_\_\_\_\_

Aged 87 years 8 months 2 days

Body to be shipped \_\_\_\_\_

Styl of Grave Vault \_\_\_\_\_

Interment at EUDORA CEM.

Lot or Grave No. \_\_\_\_\_ Sec No. \_\_\_\_\_

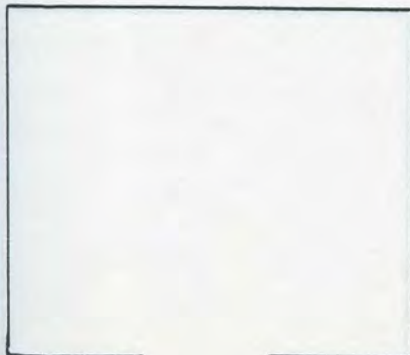

- 1 \_\_\_\_\_
- 2 \_\_\_\_\_
- 3 \_\_\_\_\_
- 4 \_\_\_\_\_
- 5 \_\_\_\_\_
- 6 \_\_\_\_\_

SCHUBERT MORTUARY BOCK  
(Dec. 11, 1912 - Oct. 14, 1924)

Date FEB 24 1920

No. \_\_\_\_\_

NAME OF DECEASED LESTER GEO STREIKER

Charge to L. STRIKER

Other Information

Order given by " " \_\_\_\_\_  
How secured CASH \_\_\_\_\_

Date of Funeral FEB 24 1920 \_\_\_\_\_

Place of Death \_\_\_\_\_

Funeral Services at House \_\_\_\_\_

Time of Funeral Service 2 PM \_\_\_\_\_

Clergyman \_\_\_\_\_

Physician C. B. MILLER \_\_\_\_\_

Number of Burial Certificate \_\_\_\_\_

Cause of Death IMPERFECT SMALL ANEURIE(?)

Date of Death FEB 23 1920

Date of Birth FEB 22 1920

Occupation \_\_\_\_\_

Single or Married Sing. Religion \_\_\_\_\_

Aged \_\_\_ years \_\_\_ months 1 days

Body to be shipped \_\_\_\_\_

Styl of Grave Vault \_\_\_\_\_

(I believe this to be Type of casket)  
as it is a common Type

Interment at ABERNATHY Cem.

Lot or Grave No. \_\_\_\_\_ Sec No. \_\_\_\_\_

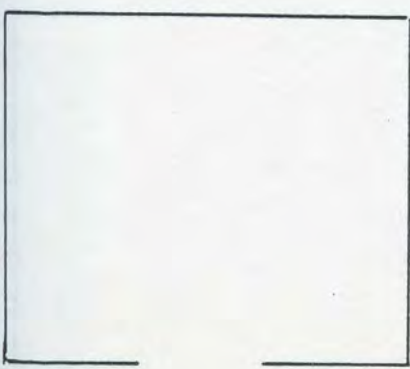

- 1 \_\_\_\_\_
- 2 \_\_\_\_\_
- 3 \_\_\_\_\_
- 4 \_\_\_\_\_
- 5 \_\_\_\_\_
- 6 \_\_\_\_\_



SCHUBERT MORTUARY BOOK  
(Dec. 11, 1912 - Oct. 14, 1924)

Date MAR 25 1920

No. \_\_\_\_\_

NAME OF DECEASED W<sup>m</sup> SCHUBERT

Charge to \_\_\_\_\_

Other Information

Order given by \_\_\_\_\_  
How secured \_\_\_\_\_

Date of Funeral MAR 25 1920

Place of Death EUDORA

Funeral Services at house

Time of Funeral Service 2 30 Pm

Clergyman C. E. PLATZ

Physician C. B. Miller

Number of Burial Certificate \_\_\_\_\_

Cause of Death Abnormal Heart

Date of Death \_\_\_\_\_

Date of Birth \_\_\_\_\_

Occupation \_\_\_\_\_

Single or Married \_\_\_\_\_ Religion \_\_\_\_\_

Aged \_\_\_\_\_ years \_\_\_\_\_ months \_\_\_\_\_ days

Body to be shipped \_\_\_\_\_

Styl of Grave Vault \_\_\_\_\_

Interment at Eudora

Lot or Grave No. \_\_\_\_\_ Sec No. \_\_\_\_\_

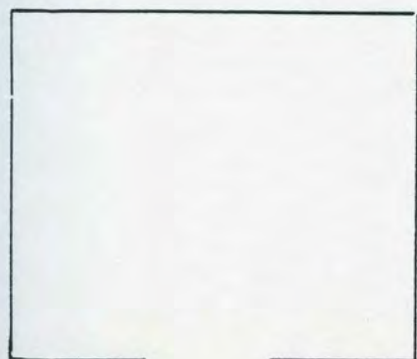

- 1 \_\_\_\_\_
- 2 \_\_\_\_\_
- 3 \_\_\_\_\_
- 4 \_\_\_\_\_
- 5 \_\_\_\_\_
- 6 \_\_\_\_\_

SCHUBERT MORTUARY BOCK  
(Dec. 11, 1912 - Oct. 14, 1924)

Date MAR 23 1920

No. \_\_\_\_\_

NAME OF DECEASED MATHEW ZIEGLER

Charge to LEE BRANCK

Other Information

Order given by \_\_\_\_\_  
How secured Cash

Date of Funeral Mar 26

Place of Death 3 1/2 Southwest

Funeral Services at Lutheran Church

Time of Funeral Service 2:30

Clergyman Fred STOERKER

Physician C. B. Miller

Number of Burial Certificate \_\_\_\_\_

Cause of Death Abnormal Hernia

Date of Death Mar 23

Date of Birth \_\_\_\_\_

Occupation \_\_\_\_\_

Single or Married \_\_\_\_\_ Religion \_\_\_\_\_

Aged \_\_\_\_\_ years \_\_\_\_\_ months \_\_\_\_\_ days

Body to be shipped \_\_\_\_\_

Styl of Grave Vault \_\_\_\_\_

Interment at Eudora Cem.

Lot or Grave No. \_\_\_\_\_ Sec No. \_\_\_\_\_



- 1 \_\_\_\_\_
- 2 \_\_\_\_\_
- 3 \_\_\_\_\_
- 4 \_\_\_\_\_
- 5 \_\_\_\_\_
- 6 \_\_\_\_\_



SCHUBERT MORTUARY BOCK  
(Dec. 11, 1912 - Oct. 14, 1924)

Date MAR 26 1920

No. \_\_\_\_\_

NAME OF DECEASED BRAUNOCK

Charge to LEE BRAUNOCK

Other Information

Order given by \_\_\_\_\_  
How secured \_\_\_\_\_

Date of Funeral MAR 27

Place of Death Linwood

Funeral Services at Baptist Church

Time of Funeral Service 2:30

Clergyman \_\_\_\_\_

Physician H. E. VAN NOY

Number of Burial Certificate \_\_\_\_\_

Cause of Death \_\_\_\_\_

Date of Death MAR 26

Date of Birth \_\_\_\_\_

Occupation \_\_\_\_\_

Single or Married \_\_\_\_\_ Religion \_\_\_\_\_

Aged \_\_\_\_\_ years \_\_\_\_\_ months \_\_\_\_\_ days

Body to be shipped \_\_\_\_\_

Styl of Grave Vault \_\_\_\_\_

Interment at MT. Sidney Cem.

Lot or Grave No. \_\_\_\_\_ Sec No. \_\_\_\_\_

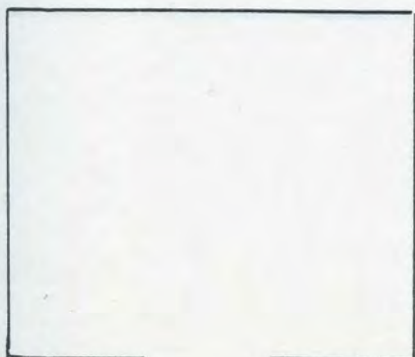

- 1 \_\_\_\_\_
- 2 \_\_\_\_\_
- 3 \_\_\_\_\_
- 4 \_\_\_\_\_
- 5 \_\_\_\_\_
- 6 \_\_\_\_\_

SCHUBERT MORTUARY BOOK  
(Dec. 11, 1912 - Oct. 14, 1924)

Date Apr 8 1920

No. \_\_\_\_\_

NAME OF DECEASED ANDREW MONROE

Charge to \_\_\_\_\_

Other Information

Order given by \_\_\_\_\_

How secured \_\_\_\_\_

Date of Funeral APR 8

Place of Death Eudora

Funeral Services at Methodist

Time of Funeral Service 2:30

Clergyman \_\_\_\_\_

Physician C.B. Miller

Number of Burial Certificate \_\_\_\_\_

Cause of Death \_\_\_\_\_

Date of Death APR 6

Date of Birth \_\_\_\_\_

Occupation \_\_\_\_\_

Single or Married \_\_\_\_\_

Religion \_\_\_\_\_

Aged \_\_\_\_\_ years \_\_\_\_\_ months \_\_\_\_\_ days

Body to be shipped \_\_\_\_\_

Styl of Grave Vault \_\_\_\_\_

Interment at Eudora Cem.

Lot or Grave No. \_\_\_\_\_ Sec No. \_\_\_\_\_

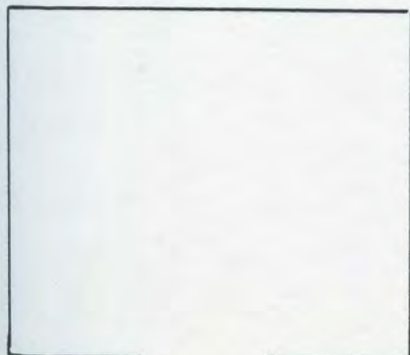

- 1 \_\_\_\_\_
- 2 \_\_\_\_\_
- 3 \_\_\_\_\_
- 4 \_\_\_\_\_
- 5 \_\_\_\_\_
- 6 \_\_\_\_\_



SCHUBERT MORTUARY BOCK  
(Dec. 11, 1912 - Oct. 14, 1924)

Date APR 9 1920

No. \_\_\_\_\_

NAME OF DECEASED Mrs. CHARLOTTE MEINKE

Charge to JOHN MEINKE

Order given by "  
How secured \_\_\_\_\_

Other Information

Date of Funeral APR 11

Place of Death WEAVER

Funeral Services at HOUSE

Time of Funeral Service 2 P.M.

Clergyman Patterson

Physician C. B. Miller

Number of Burial Certificate \_\_\_\_\_

Cause of Death Dropsy

Date of Death APR 9

Date of Birth \_\_\_\_\_

Occupation Farmer

Single or Married \_\_\_\_\_ Religion \_\_\_\_\_

Aged 63 years 6 months 19 days

Body to be shipped \_\_\_\_\_

Styl of Grave Vault \_\_\_\_\_

Interment at DEAY CEM.

Lot or Grave No. \_\_\_\_\_ Sec No. \_\_\_\_\_

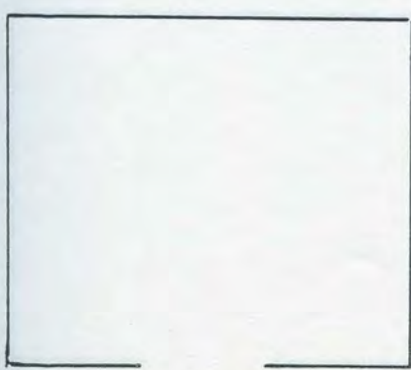

- 1 \_\_\_\_\_
- 2 \_\_\_\_\_
- 3 \_\_\_\_\_
- 4 \_\_\_\_\_
- 5 \_\_\_\_\_
- 6 \_\_\_\_\_

SCHUBERT MORTUARY BOCK  
(Dec. 11, 1912 - Oct. 14, 1924)

Date AUG 29 1920

No. \_\_\_\_\_

NAME OF DECEASED JAMES F. RUSH

Charge to MRS JAMES RUSH

Other Information

Order given by \_\_\_\_\_

How secured Cash

Date of Funeral AUG 31 1920

Place of Death HESPER

Funeral Services at FRIENDS CHURCH

Time of Funeral Service 2 P.M.

Clergyman S. A. JACKSON

Physician C. B. Miller

Number of Burial Certificate \_\_\_\_\_

Cause of Death DROPSY

Date of Death AUG 29 1920

Date of Birth \_\_\_\_\_

Occupation Farmer

Single or Married \_\_\_\_\_ Religion \_\_\_\_\_

Aged 63 years 6 months 13 days

Body to be shipped \_\_\_\_\_

Styl of Grave Vault \_\_\_\_\_

Interment at HESPER CEM.

Lot or Grave No. \_\_\_\_\_ Sec No. \_\_\_\_\_

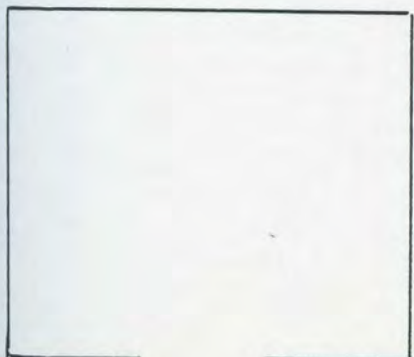

- 1 \_\_\_\_\_
- 2 \_\_\_\_\_
- 3 \_\_\_\_\_
- 4 \_\_\_\_\_
- 5 \_\_\_\_\_
- 6 \_\_\_\_\_



SCHUBERT MORTUARY BOCK  
(Dec. 11, 1912 - Oct. 14, 1924)

Date Aug 31 1920

No. \_\_\_\_\_

NAME OF DECEASED JESSIE WATSON ELDERS

Charge to \_\_\_\_\_

Other Information

Order given by \_\_\_\_\_

How secured CASH

Date of Funeral \_\_\_\_\_

Place of Death LINWOOD

Funeral Services at METHODIST CHURCH

Time of Funeral Service 2 P.M.

Clergyman ASLING

Physician Dr. WARRING

Number of Burial Certificate \_\_\_\_\_

Cause of Death \_\_\_\_\_

Date of Death Aug 31

Date of Birth \_\_\_\_\_

Occupation \_\_\_\_\_

Single or Married \_\_\_\_\_

Religion \_\_\_\_\_

Aged \_\_\_\_\_ years \_\_\_\_\_ months \_\_\_\_\_ days

Body to be shipped \_\_\_\_\_

Styl of Grave Vault \_\_\_\_\_

Interment at ELMWOOD CEM.

Lot or Grave No. \_\_\_\_\_ Sec No. \_\_\_\_\_

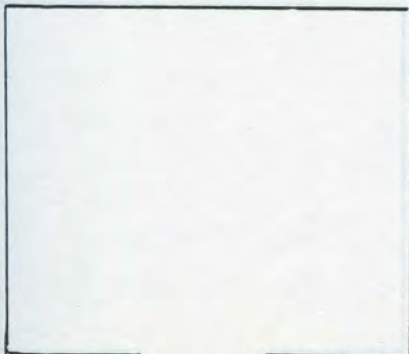

- 1 \_\_\_\_\_
- 2 \_\_\_\_\_
- 3 \_\_\_\_\_
- 4 \_\_\_\_\_
- 5 \_\_\_\_\_
- 6 \_\_\_\_\_

(Date on page 228 - Aug 29, 1920)  
" " " 230 Aug 31, 1920

SCHUBERT MORTUARY BOOK  
(Dec. 11, 1912 - Oct. 14, 1924)

Date AUG 31 1920

No. \_\_\_\_\_

NAME OF DECEASED GELDIEN WORTON

Charge to JESSIE WORTON

Other Information

Order given by \_\_\_\_\_

How secured \_\_\_\_\_

Date of Funeral Sept 1

Place of Death EUDORA

Funeral Services at HOUSE MONROE

Time of Funeral Service 2 PM

Clergyman NONE

Physician C. B. Miller

Number of Burial Certificate \_\_\_\_\_

Cause of Death \_\_\_\_\_

Date of Death AUG 31

Date of Birth \_\_\_\_\_

Occupation \_\_\_\_\_

Single or Married \_\_\_\_\_

Religion \_\_\_\_\_

Aged \_\_\_\_\_ years 10 months 14 days

Body to be shipped \_\_\_\_\_

Styl of Grave Vault \_\_\_\_\_

Interment at EUDORA CEM.

Lot or Grave No. \_\_\_\_\_ Sec No. \_\_\_\_\_

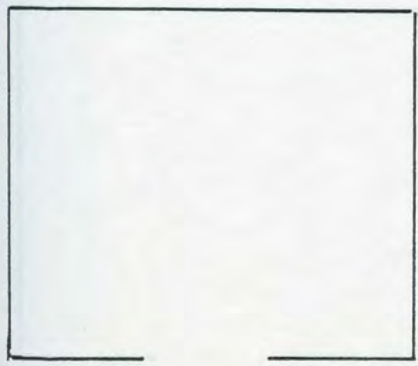

- 1 \_\_\_\_\_
- 2 \_\_\_\_\_
- 3 \_\_\_\_\_
- 4 \_\_\_\_\_
- 5 \_\_\_\_\_
- 6 \_\_\_\_\_



SCHUBERT MORTUARY BOOK  
(Dec. 11, 1912 - Oct. 14, 1924)

Date Oct 27 1920

No. \_\_\_\_\_

NAME OF DECEASED SOPHIA D. RICHARDS

Charge to C.F. RICHARDS

Other Information

Order given by \_\_\_\_\_  
How secured \_\_\_\_\_

Date of Funeral Oct 29 1920

Place of Death Eudora

Funeral Services at Home

Time of Funeral Service 2 P.M.

Clergyman Rev. EMBRY

Physician C.B. Miller

Number of Burial Certificate \_\_\_\_\_

Cause of Death Carcenoma of Uterus

Date of Death OCT 27 1920

Date of Birth \_\_\_\_\_

Occupation Housewife

Single or Married \_\_\_\_\_ Religion \_\_\_\_\_

Aged 72 years \_\_\_\_\_ months \_\_\_\_\_ days

Body to be shipped \_\_\_\_\_

Styl of Grave Vault \_\_\_\_\_

Interment at Eudora CEM.

Lot or Grave No. \_\_\_\_\_ Sec No. \_\_\_\_\_

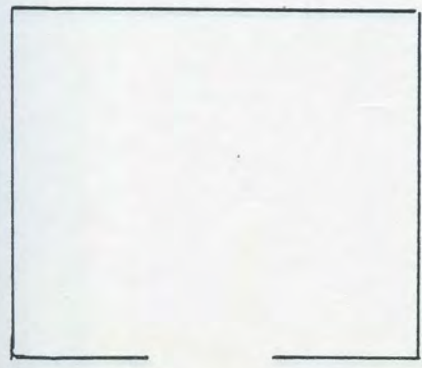

- 1 \_\_\_\_\_
- 2 \_\_\_\_\_
- 3 \_\_\_\_\_
- 4 \_\_\_\_\_
- 5 \_\_\_\_\_
- 6 \_\_\_\_\_

SCHUBERT MORTUARY BOCK  
(Dec. 11, 1912 - Oct. 14, 1924)

Date NOV 5 1920

No. \_\_\_\_\_

NAME OF DECEASED GRACE EDITH EWING

Charge to MRS MATTIE LEWIS

Other Information

Order given by \_\_\_\_\_  
How secured \_\_\_\_\_

Date of Funeral NOV 7 1920

Place of Death Eudora

Funeral Services at Home

Time of Funeral Service 2:30

Clergyman THOMAS

Physician C. B. MILLER

Number of Burial Certificate \_\_\_\_\_

Cause of Death Tuberculosis of Lungs

Date of Death Nov 5 1920

Date of Birth \_\_\_\_\_

Occupation \_\_\_\_\_

Single or Married \_\_\_\_\_ Religion \_\_\_\_\_

Aged 25 years 10 months 16 days

Body to be shipped \_\_\_\_\_

Styl of Grave Vault \_\_\_\_\_

Interment at South Side CEM.

Lot or Grave No. \_\_\_\_\_ Sec No. \_\_\_\_\_

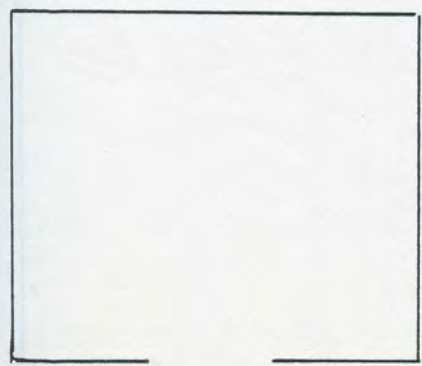

- 1 \_\_\_\_\_
- 2 \_\_\_\_\_
- 3 \_\_\_\_\_
- 4 \_\_\_\_\_
- 5 \_\_\_\_\_
- 6 \_\_\_\_\_



SCHUBERT MORTUARY BOCK  
(Dec. 11, 1912 - Oct. 14, 1924)

Date NOV 7 1920

No. \_\_\_\_\_

NAME OF DECEASED MRS. MINNIE SCHURLE

Charge to JAKE SCHURLE

Other Information

Order given by FRED KOCH  
How secured \_\_\_\_\_

Date of Funeral NOV 10 1920

Place of Death JOHNSON Co. F. KOCH RES.

Funeral Services at ST. PAULS CHURCH

Time of Funeral Service 2 PM

Clergyman REIGER

Physician C. B. MILLER

Number of Burial Certificate \_\_\_\_\_

Cause of Death Internal injury from fall in cellar

Date of Death Nov 7 1920

Date of Birth \_\_\_\_\_

Occupation \_\_\_\_\_

Single or Married Widow Religion \_\_\_\_\_

Aged 77 years 1 months 15 days

Body to be shipped \_\_\_\_\_

Styl of Grave Vault \_\_\_\_\_

Interment at EUDORA CEM.

Lot or Grave No. \_\_\_\_\_ Sec No. \_\_\_\_\_

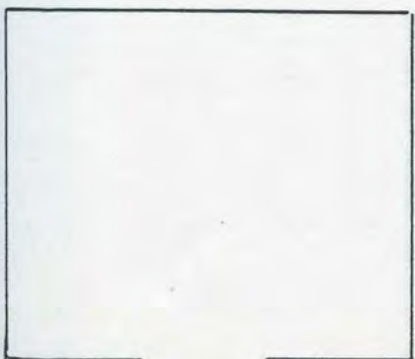

- 1 \_\_\_\_\_
- 2 \_\_\_\_\_
- 3 \_\_\_\_\_
- 4 \_\_\_\_\_
- 5 \_\_\_\_\_
- 6 \_\_\_\_\_

SCHUBERT MORTUARY BOCK  
(Dec. 11, 1912 - Oct. 14, 1924)

Date NOV 12 1920

No. \_\_\_\_\_

NAME OF DECEASED BARBARA ELLEN MOON

Charge to FLOYD MOON

Other Information

Order given by EARL WHITE  
How secured \_\_\_\_\_

Date of Funeral NOV 12 1920

Place of Death Prarie Centre

Funeral Services at Friends Church

Time of Funeral Service 10 a.m.

Clergyman S. A. JACKSON

Physician THOS S. GREER

Number of Burial Certificate \_\_\_\_\_

Cause of Death Cardian Dilation

Date of Death NOV 10

Date of Birth \_\_\_\_\_

Occupation Housewife

Single or Married Widow Religion \_\_\_\_\_

Aged 80 years 5 months \_\_\_\_\_ days

Body to be shipped \_\_\_\_\_

Styl of Grave Vault \_\_\_\_\_

Interment at HALE CEMETARY

Lot or Grave No. \_\_\_\_\_ Sec No. \_\_\_\_\_

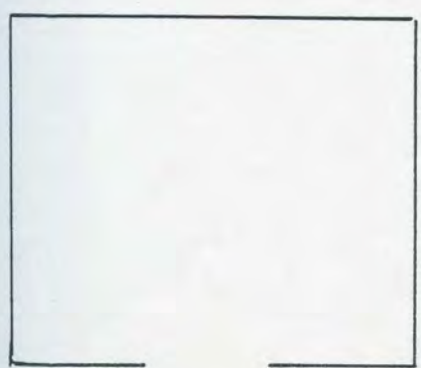

- 1 \_\_\_\_\_
- 2 \_\_\_\_\_
- 3 \_\_\_\_\_
- 4 \_\_\_\_\_
- 5 \_\_\_\_\_
- 6 \_\_\_\_\_



SCHUBERT MORTUARY BOOK  
(Dec. 11, 1912 - Oct. 14, 1924)

Date NOV 1 1920

No. \_\_\_\_\_

NAME OF DECEASED MISS JENNIE GREGG

Charge to ROBT. GREGG

Other Information

Order given by \_\_\_\_\_  
How secured \_\_\_\_\_

ROBT GREGG BRO.

Date of Funeral NOV 4 1920

Place of Death 5 mi N.W. of Eudora

Funeral Services at Home

Time of Funeral Service 2 P.M.

(Date not in correct order)

Clergyman Asling

Physician J. J. Warring

Number of Burial Certificate \_\_\_\_\_

Cause of Death URIMIC POISONING

Date of Death NOV 1

Date of Birth \_\_\_\_\_

Occupation Housekeeper

Single or Married Sing. Religion \_\_\_\_\_

Aged 69 years 8 months 29 days

Body to be shipped \_\_\_\_\_

Styl of Grave Vault \_\_\_\_\_

Interment at RENO CEM.

Lot or Grave No. \_\_\_\_\_ Sec No. \_\_\_\_\_

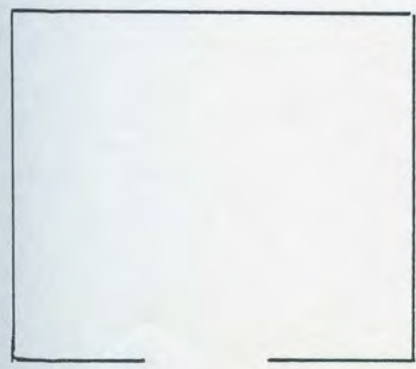

- 1 \_\_\_\_\_
- 2 \_\_\_\_\_
- 3 \_\_\_\_\_
- 4 \_\_\_\_\_
- 5 \_\_\_\_\_
- 6 \_\_\_\_\_

SCHUBERT MORTUARY BOOK  
(Dec. 11, 1912 - Oct. 14, 1924)

Date NOV 4 1920

No. \_\_\_\_\_

NAME OF DECEASED GEO SEITZ

Charge to ED(U) SEITZ

Other Information

Order given by \_\_\_\_\_  
How secured \_\_\_\_\_

(Listed in index as :  
SEITZ, GEO JR.)

Date of Funeral NOV 4 1920

Place of Death COLO SPRINGS

Funeral Services at EVANGELICAL CHURCH

Time of Funeral Service 10 a.m.

Clergyman J. HUSHER

Physician \_\_\_\_\_

Number of Burial Certificate \_\_\_\_\_

Cause of Death Shot by Police in Colo Spr

Date of Death \_\_\_\_\_

Date of Birth \_\_\_\_\_

Occupation \_\_\_\_\_

Single or Married \_\_\_\_\_ Religion \_\_\_\_\_

Aged 45 years \_\_\_\_\_ months \_\_\_\_\_ days

Body to be shipped \_\_\_\_\_

Styl of Grave Vault \_\_\_\_\_

Interment at CLEARFIELD

Lot or Grave No. \_\_\_\_\_ Sec No. \_\_\_\_\_

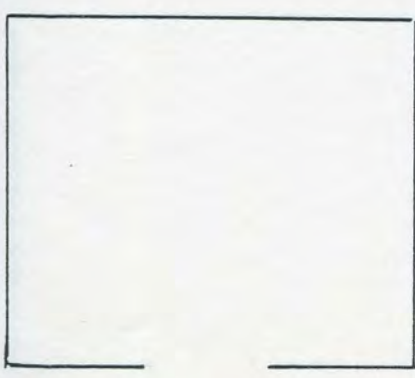

- 1 \_\_\_\_\_
- 2 \_\_\_\_\_
- 3 \_\_\_\_\_
- 4 \_\_\_\_\_
- 5 \_\_\_\_\_
- 6 \_\_\_\_\_



SCHUBERT MORTUARY BOOK  
(Dec. 11, 1912 - Oct. 14, 1924)

Date NOV 20 1920

No. \_\_\_\_\_

NAME OF DECEASED Pvt. RICHARD TROUT

Charge to Mrs. W<sup>m</sup> BOWERS

Order given by \_\_\_\_\_  
How secured \_\_\_\_\_

Other Information  
half Bro Mrs W<sup>m</sup> BOWERS

Date of Funeral NOV 21 1920

Place of Death FRANCE

Funeral Services at Methodist Linwood

Time of Funeral Service 2:30 P.M.

Clergyman Asling

Physician \_\_\_\_\_

Number of Burial Certificate \_\_\_\_\_

Cause of Death Volvulus of ascending Colon

Date of Death July 26 1918

Date of Birth \_\_\_\_\_

Occupation \_\_\_\_\_

Single or Married \_\_\_\_\_ Religion \_\_\_\_\_

Aged 24 years \_\_\_\_\_ months \_\_\_\_\_ days

Body to be shipped \_\_\_\_\_

Styl of Grave Vault \_\_\_\_\_

Interment at Mt. Sidney Linwood

Lot or Grave No. \_\_\_\_\_ Sec No. \_\_\_\_\_

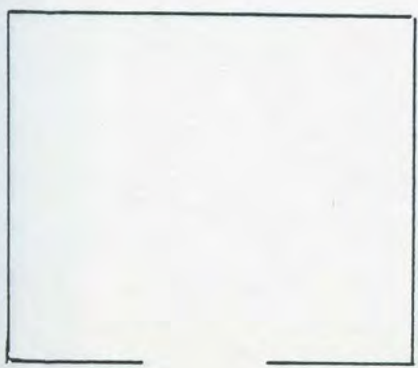

- 1 \_\_\_\_\_
- 2 \_\_\_\_\_
- 3 \_\_\_\_\_
- 4 \_\_\_\_\_
- 5 \_\_\_\_\_
- 6 \_\_\_\_\_

SCHUBERT MORTUARY BOCK  
(Dec. 11, 1912 - Oct. 14, 1924)

258 ✓ 257  
Blank

Date JAN 1 1923

No. \_\_\_\_\_

NAME OF DECEASED MRS. THERESA ELLIOT

Charge to THOMAS ELLIOT

Other Information

Order given by \_\_\_\_\_  
How secured \_\_\_\_\_

Date of Funeral JAN 3

Place of Death HESPER KANSAS

Funeral Services at FRIENDS CHURCH

Time of Funeral Service 2 P.M.

Clergyman Rev. GARRISON

Physician C. B. JOHNSON

Number of Burial Certificate \_\_\_\_\_

Cause of Death Pneumonia

Date of Death JAN 1<sup>ST</sup>

Date of Birth \_\_\_\_\_

Occupation \_\_\_\_\_

Single or Married \_\_\_\_\_ Religion \_\_\_\_\_

Aged \_\_\_\_\_ years \_\_\_\_\_ months \_\_\_\_\_ days

Body to be shipped \_\_\_\_\_

Styl of Grave Vault \_\_\_\_\_

Interment at \_\_\_\_\_

Lot or Grave No. \_\_\_\_\_ Sec No. \_\_\_\_\_

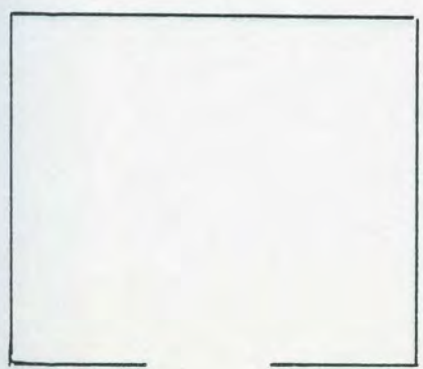

- 1 \_\_\_\_\_
- 2 \_\_\_\_\_
- 3 \_\_\_\_\_
- 4 \_\_\_\_\_
- 5 \_\_\_\_\_
- 6 \_\_\_\_\_